



PRESIDEN
REPUBLIK INDONESIA

LAMPIRAN XVIII
PERATURAN PRESIDEN REPUBLIK INDONESIA
NOMOR 5 TAHUN 2023
TENTANG
RENCANA DETAIL TATA RUANG KAWASAN PERBATASAN NEGARA
PADA PUSAT KEGIATAN STRATEGIS NASIONAL ATAMBUA
DI PROVINSI NUSA TENGGARA TIMUR

PETA KETENTUAN KHUSUS DI KAWASAN PERTAHANAN DAN KEAMANAN



PRESIDEN
REPUBLIK INDONESIA

KETENTUAN KHUSUS DI KAWASAN PERTAHANAN DAN KEAMANAN
RENCANA DETAIL TATA RUANG KAWASAN PERBATASAN NEGARA PADA PUSAT KEGIATAN STRATEGIS NASIONAL
ATAMBUA DI PROVINSI NUSA TENGGARA TIMUR

KETERANGAN GAMBAR

SKALA 1 : 5.000

SISTEM GRID : Geografi
DATUM HORIZONTAL : WGS 84

KETENTUAN KHUSUS DI KAWASAN
PERTAHANAN DAN KEAMANAN

 Kawasan Pertahanan dan Keamanan

RENCANA POLA RUANG

Zona Badan Air

 Badan Air

Zona Perlindungan Setempat

 Perlindungan Setempat

Zona Ruang Terbuka Hijau

 Rimba Kota

 Taman Kota

 Pemakaman

Zona Badan Jalan

 Badan Jalan

Zona Pertanian

 Tanaman Pangan

 Hortikultura

 Perkebunan

Zona Kawasan Peruntukan Industri

 Kawasan Peruntukan Industri

Zona Pariwisata

 Pariwisata

Zona Perumahan

 Perumahan Kepadatan Sedang

 Perumahan Kepadatan Rendah

Zona Sarana Pelayanan Umum

 SPU Skala Kota

 SPU Skala Kecamatan

 SPU Skala Kelurahan

Zona Perdagangan dan Jasa

 Perdagangan dan Jasa Skala WP

Zona Perkantoran

 Perkantoran

Zona Lainnya

 Instalasi Pengolahan Air Limbah (IPAL)

Zona Pertahanan dan Keamanan

 Pertahanan dan Keamanan

BATAS ADMINISTRASI

 Batas Negara

 Batas Kecamatan

 Batas Desa/Kelurahan

BATAS WILAYAH PERENCANAAN

 Batas Wilayah Perencanaan

 Batas Sub-Wilayah Perencanaan

 Batas Blok

PERAIRAN

 Sungai

 Embung



**PRESIDEN
REPUBLIK INDONESIA**

**KETENTUAN KHUSUS DI KAWASAN PERTAHANAN DAN KEAMANAN
RENCANA DETAIL TATA RUANG KAWASAN PERBATASAN NEGARA PADA PUSAT KEGIATAN STRATEGIS NASIONAL
ATAMBUA DI PROVINSI NUSA TENGGARA TIMUR
KETERANGAN GAMBAR**

SKALA 1 : 5.000

SISTEM GRID : Geografi
DATUM HORIZONTAL : WGS 84

SUMBER PETA:

- Citra Satelit Resolusi Tinggi Pleiades, Resolusi Spasial 0,5 Meter, Tahun Perekaman 2017
- Peta Batas Negara Kesatuan Republik Indonesia, Tahun 2019, Badan Informasi Geospasial
- Delineasi WP : Analisis Perencanaan Tahun 2018 - 2021

KETERANGAN PETA :

- Peta Rencana Struktur Ruang Kawasan Perbatasan ini digambarkan dengan tingkat ketelitian skala 1:5.000.
- Peta ini bukan merupakan referensi resmi mengenai garis-garis batas administrasi Nasional.



PRESIDEN
REPUBLIK INDONESIA

LEMBAR: XVIII - 001

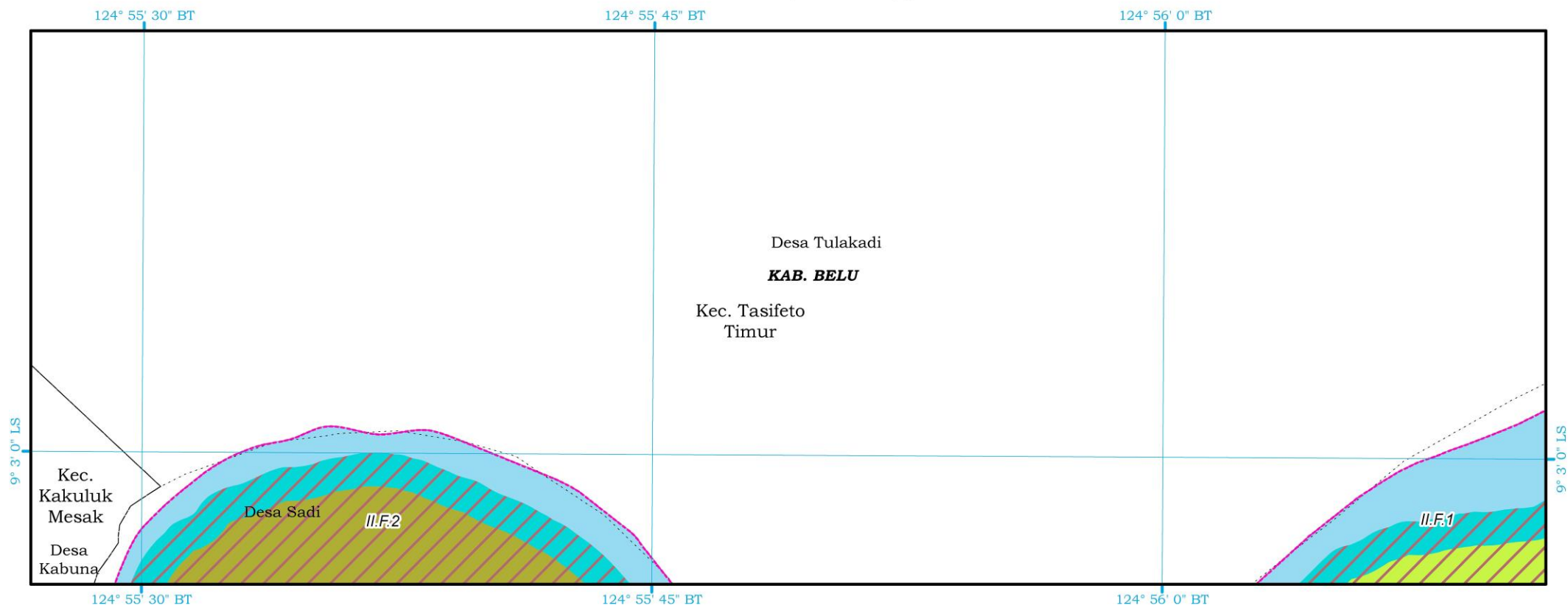



PRESIDEN
REPUBLIK INDONESIA

LEMBAR: XVIII - 002

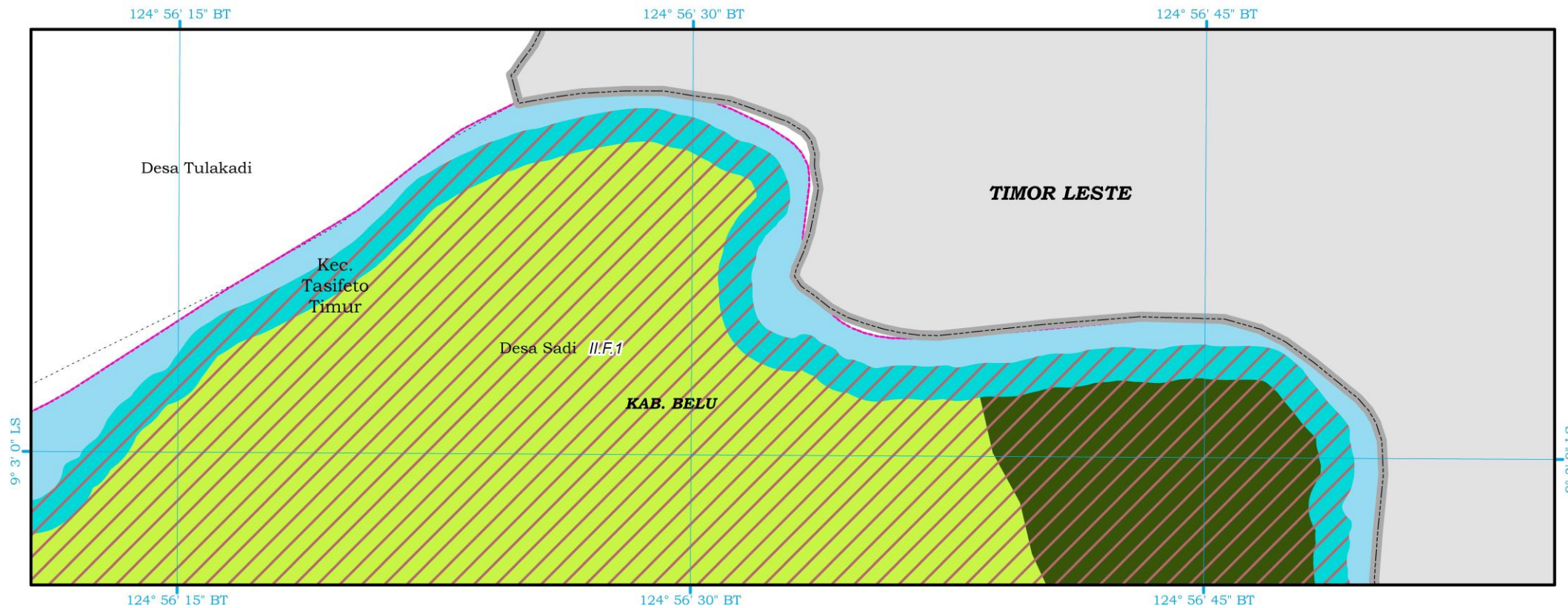

SK No 094569 C



PRESIDEN
REPUBLIK INDONESIA

LEMBAR: XVIII - 003

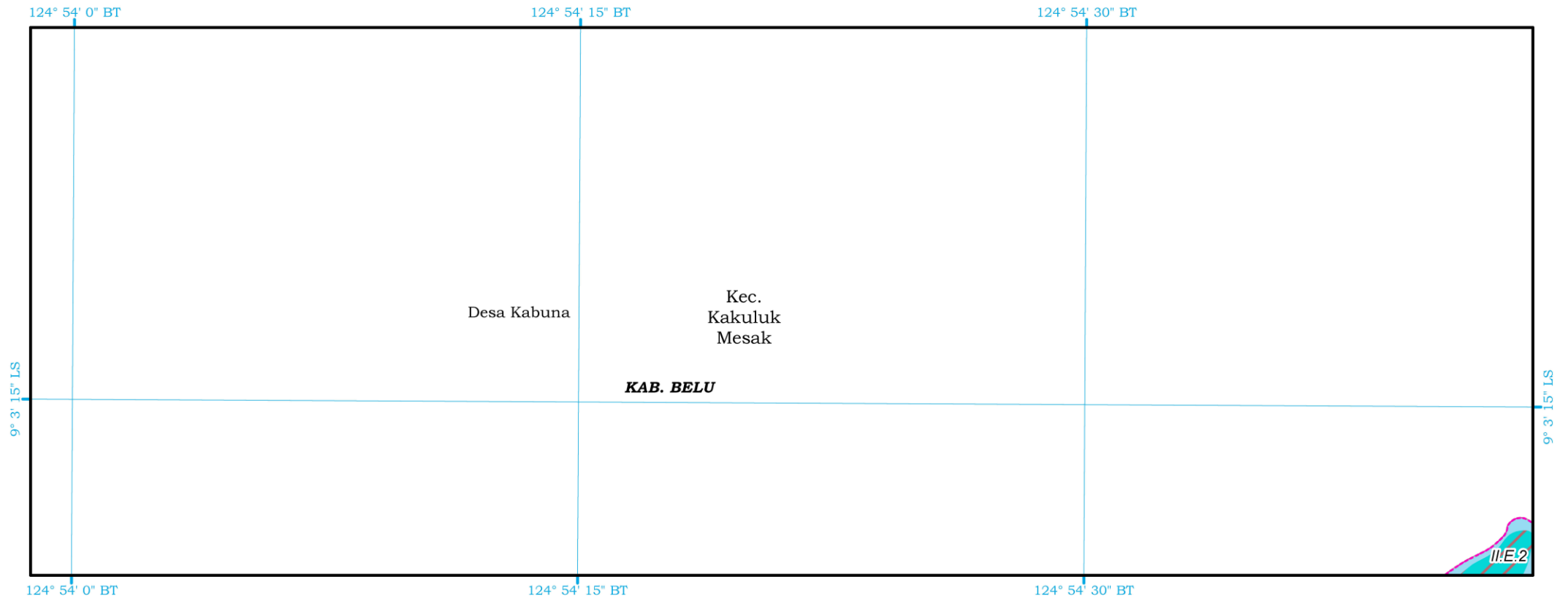

SK No 094568 C



PRESIDEN
REPUBLIK INDONESIA

LEMBAR: XVIII - 004

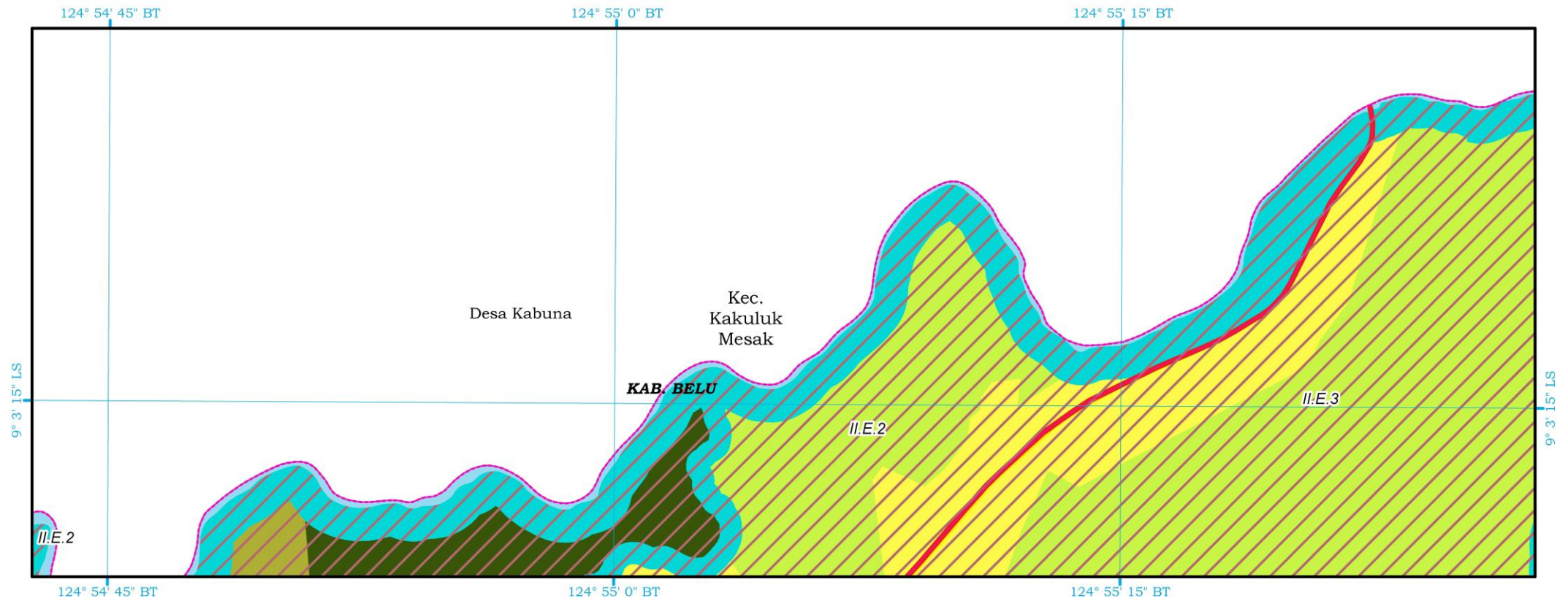

SK No 094567 C



PRESIDEN
REPUBLIK INDONESIA

LEMBAR: XVIII - 005

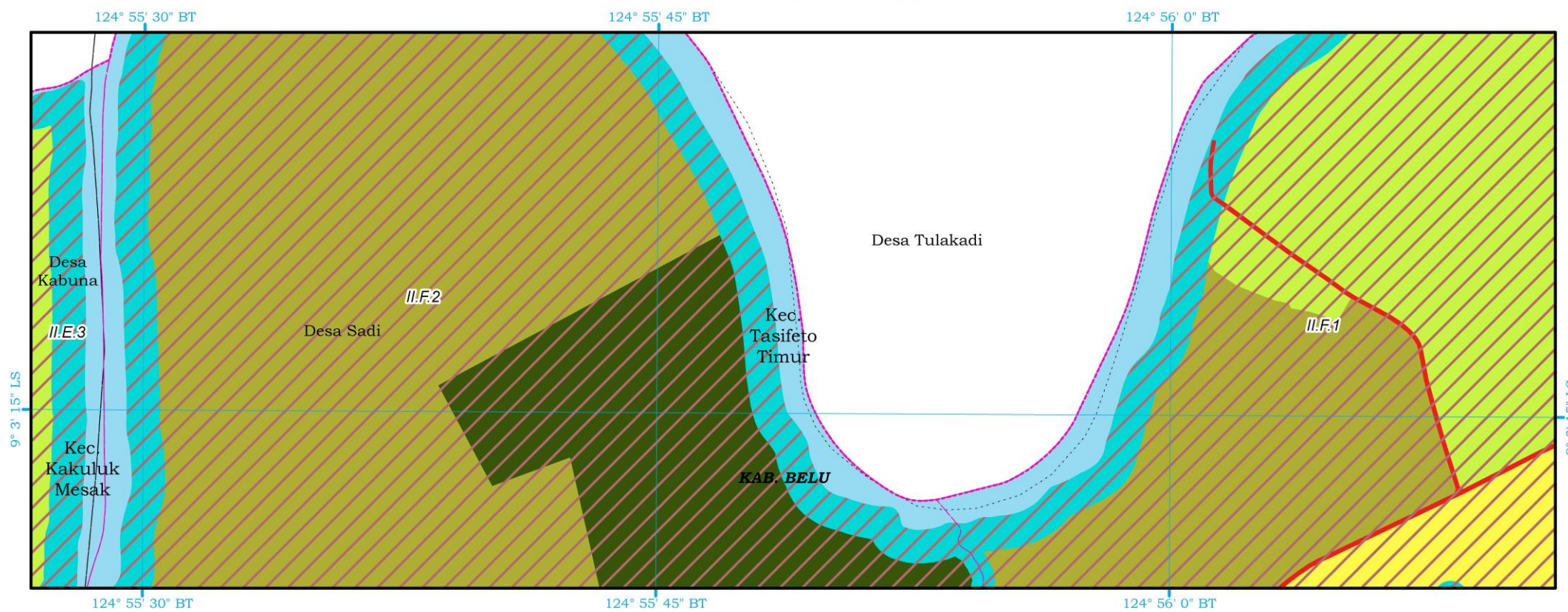

SK No 094566 C



PRESIDEN
REPUBLIK INDONESIA

LEMBAR: XVIII - 006

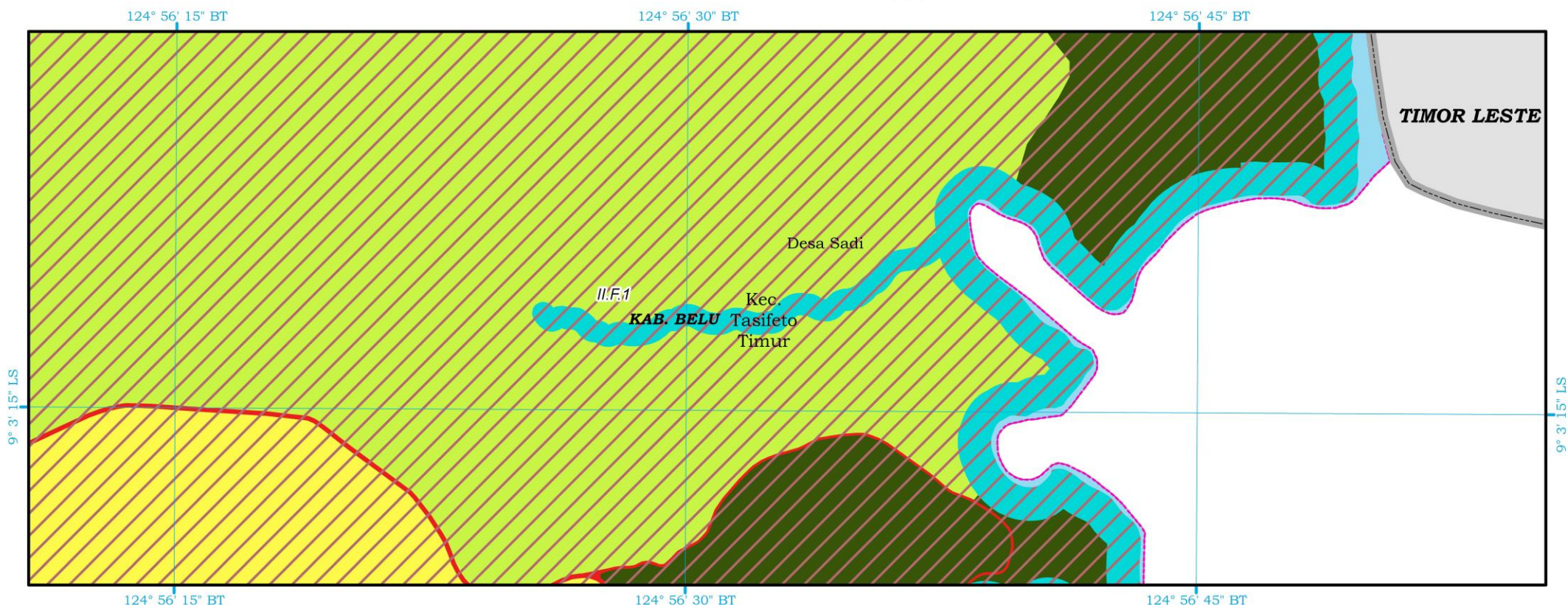

SK No 094565 C



PRESIDEN
REPUBLIK INDONESIA

LEMBAR: XVIII - 007

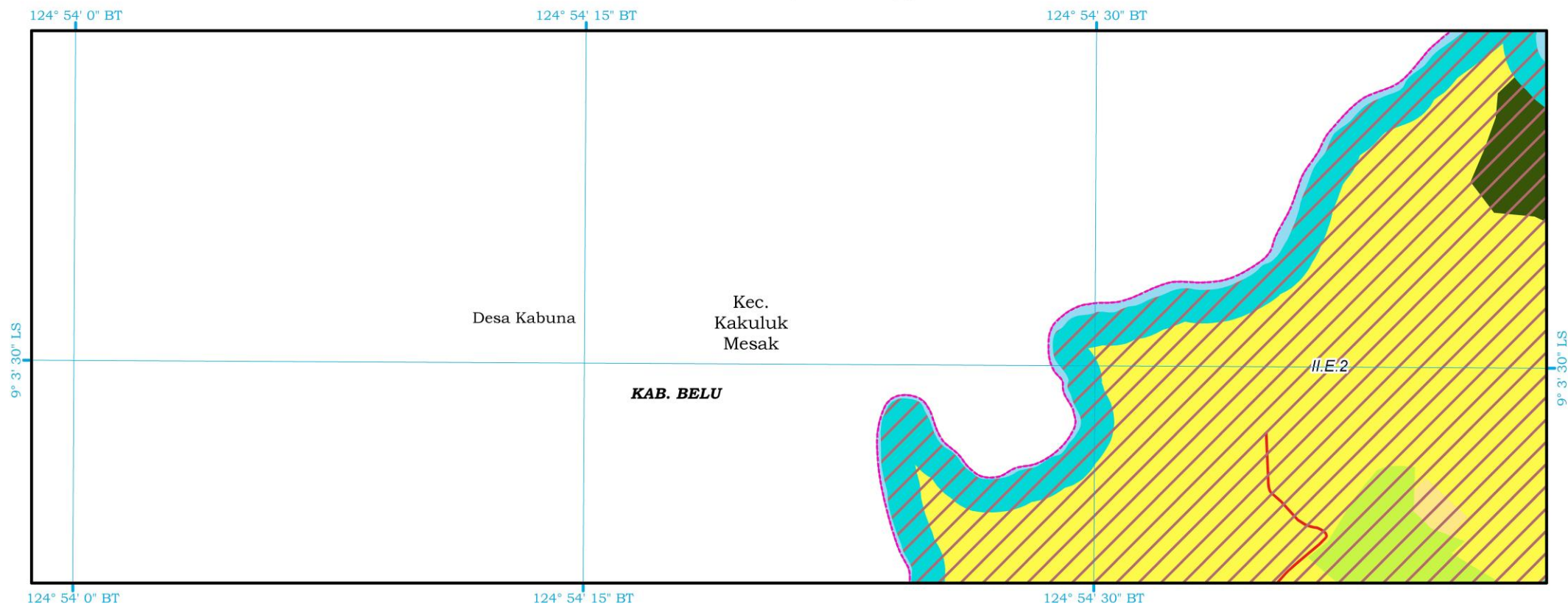

SK No 094564 C



PRESIDEN
REPUBLIK INDONESIA

LEMBAR: XVIII - 008

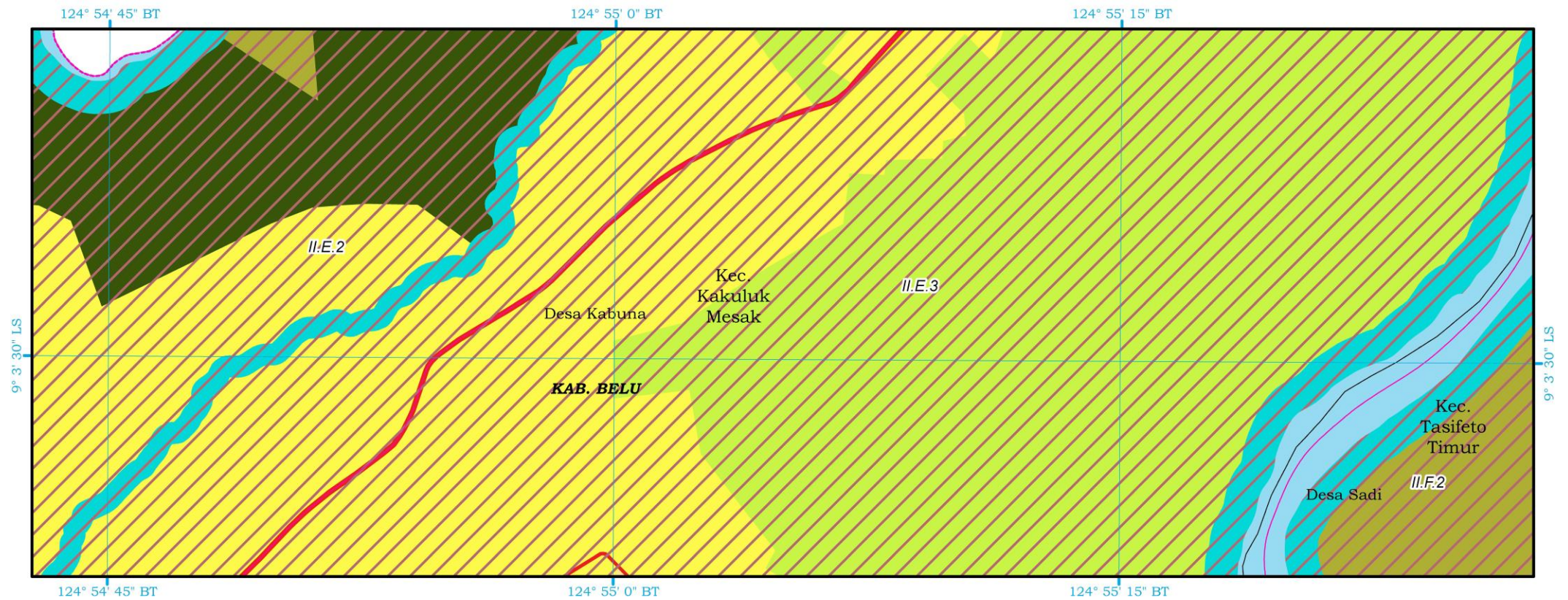

SK No 094624 C



PRESIDEN
REPUBLIK INDONESIA

LEMBAR: XVIII - 009

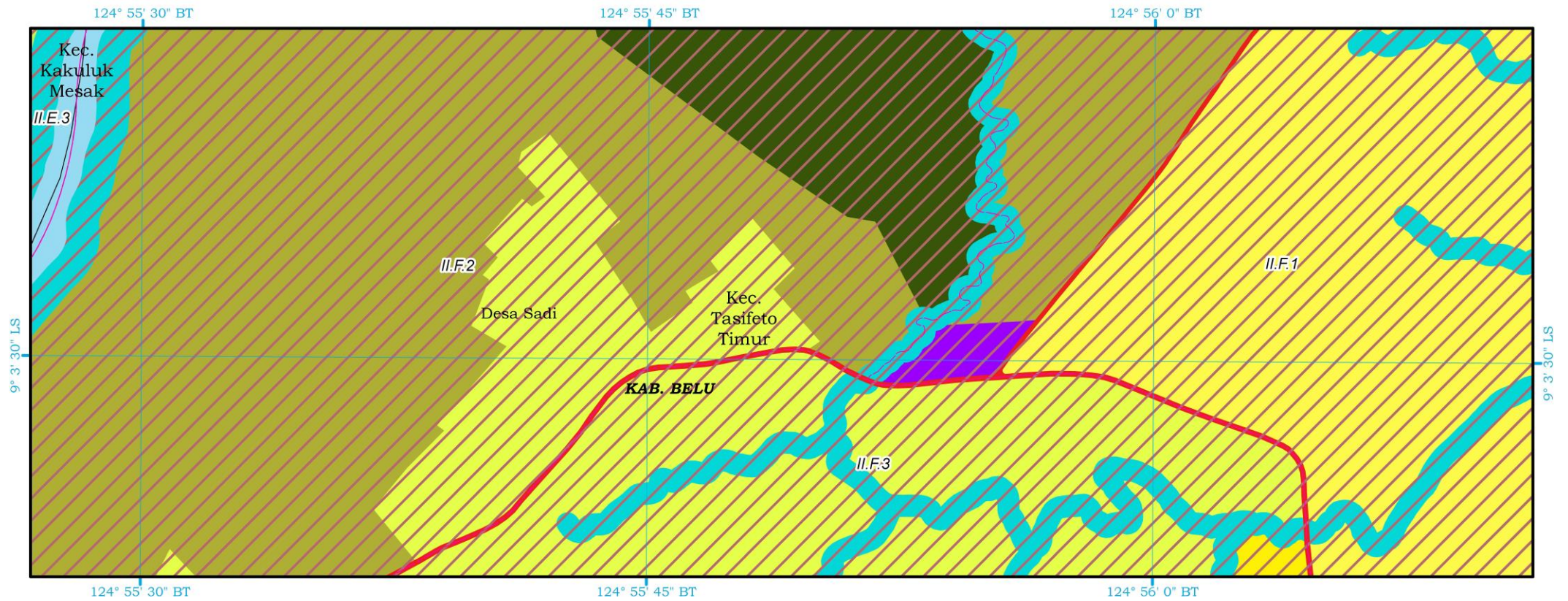



PRESIDEN
REPUBLIK INDONESIA

LEMBAR: XVIII - 010

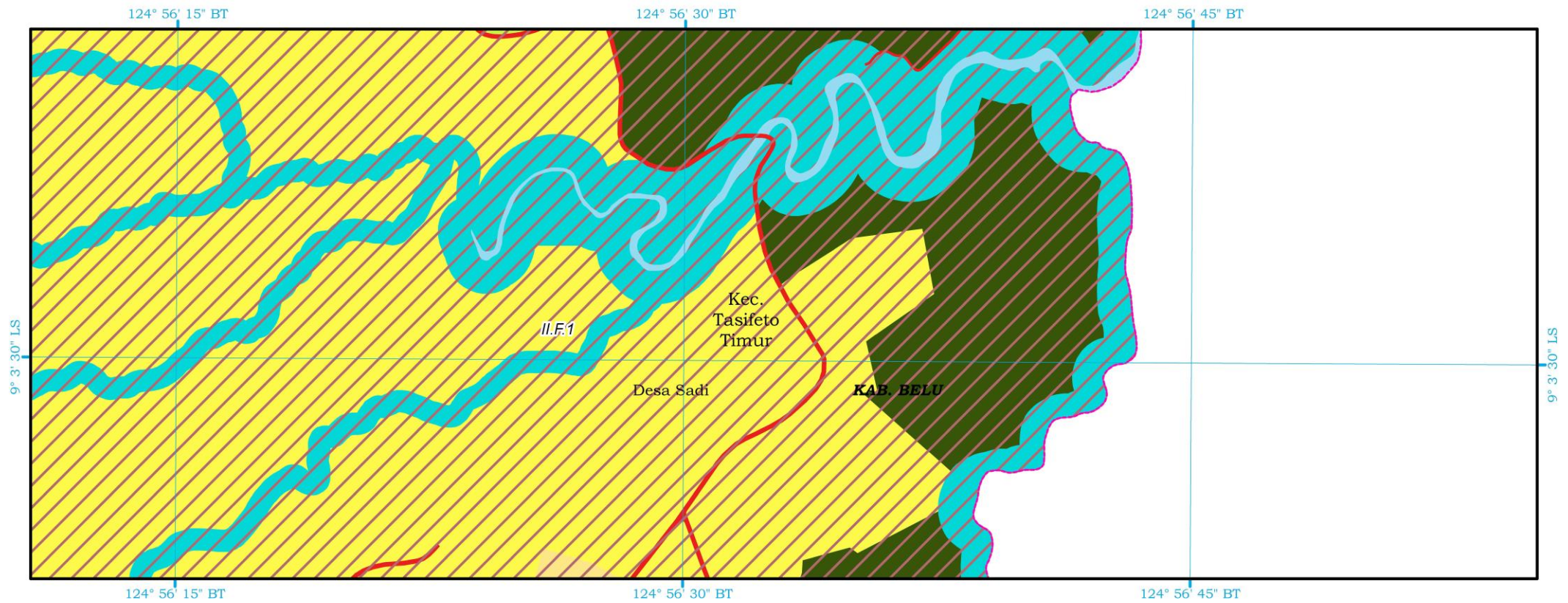

SK No 094622 C



PRESIDEN
REPUBLIK INDONESIA

LEMBAR: XVIII - 011

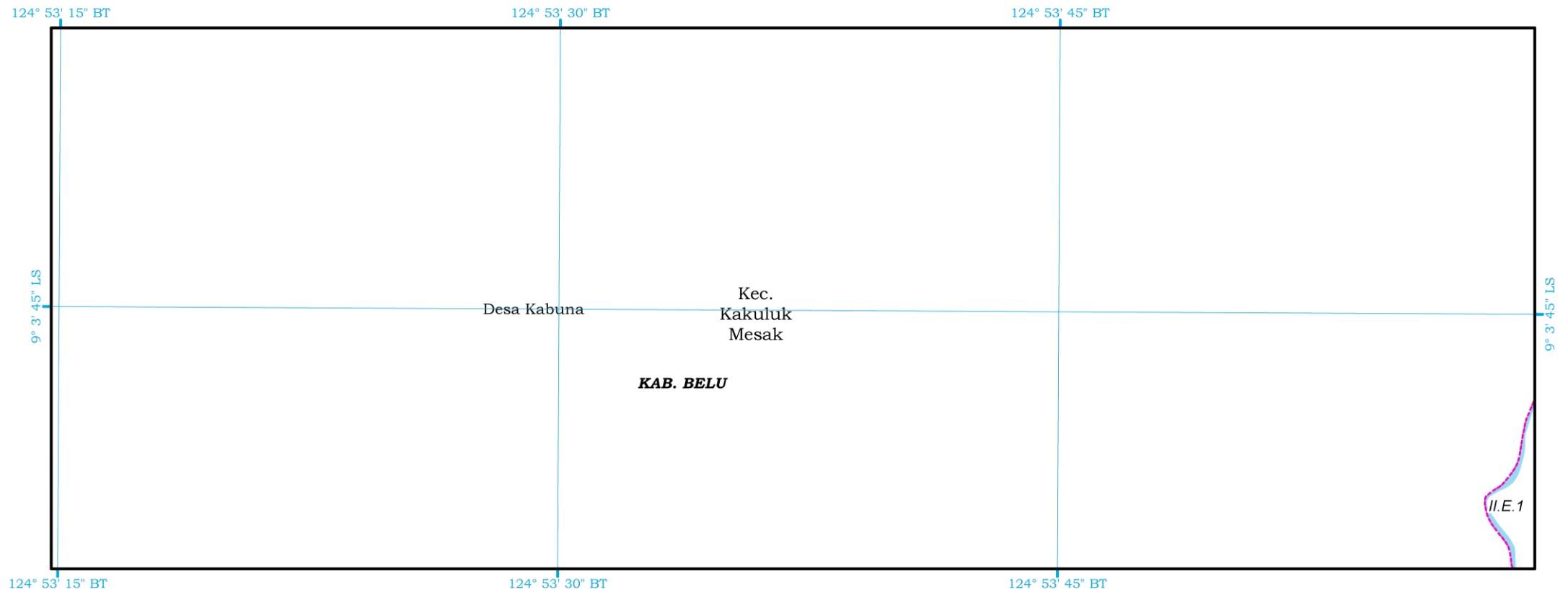

SK No 094621 C



PRESIDEN
REPUBLIK INDONESIA

LEMBAR: XVIII - 012

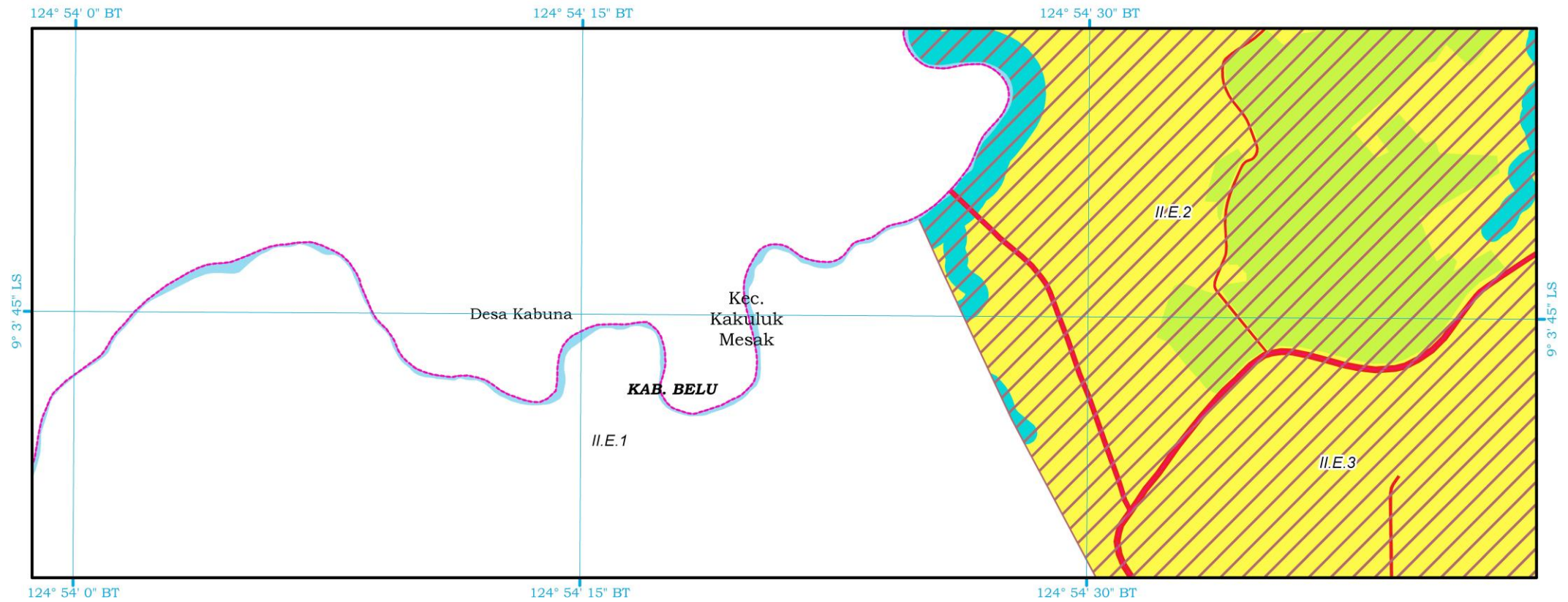



PRESIDEN
REPUBLIK INDONESIA

LEMBAR: XVIII - 013

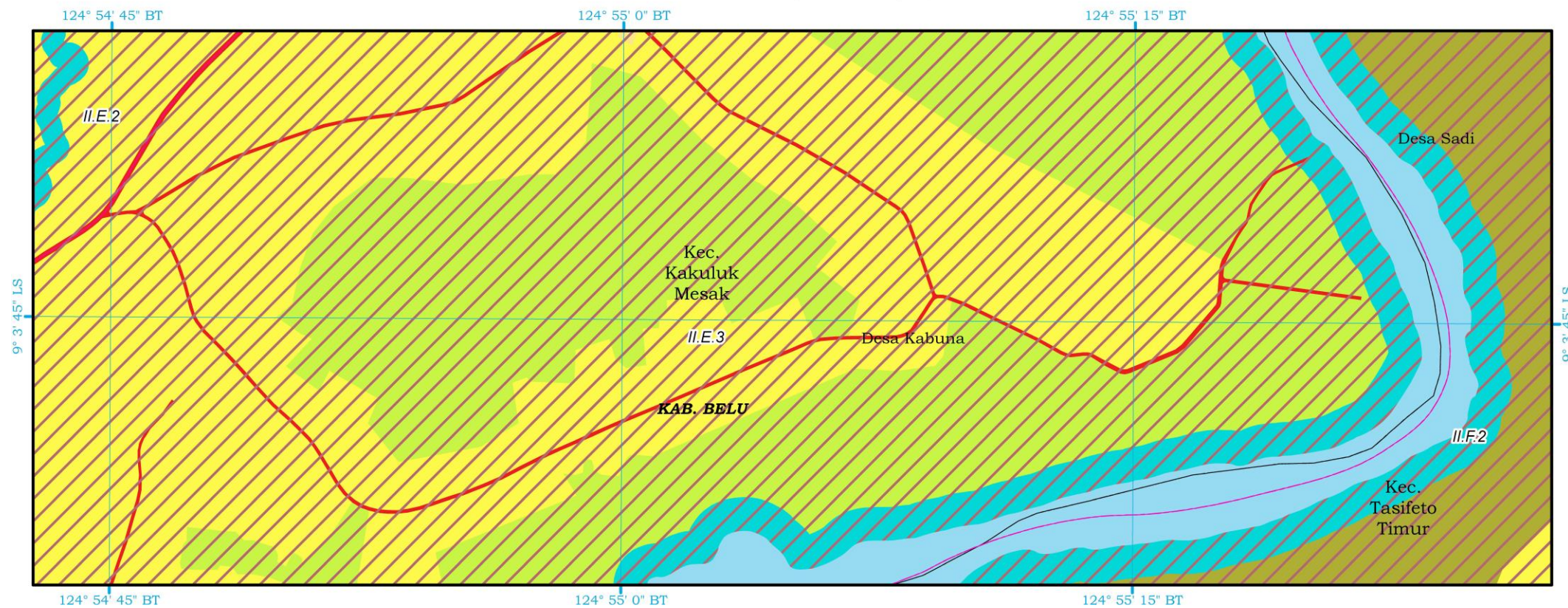

SK No 094618 C



PRESIDEN
REPUBLIK INDONESIA

LEMBAR: XVIII - 014

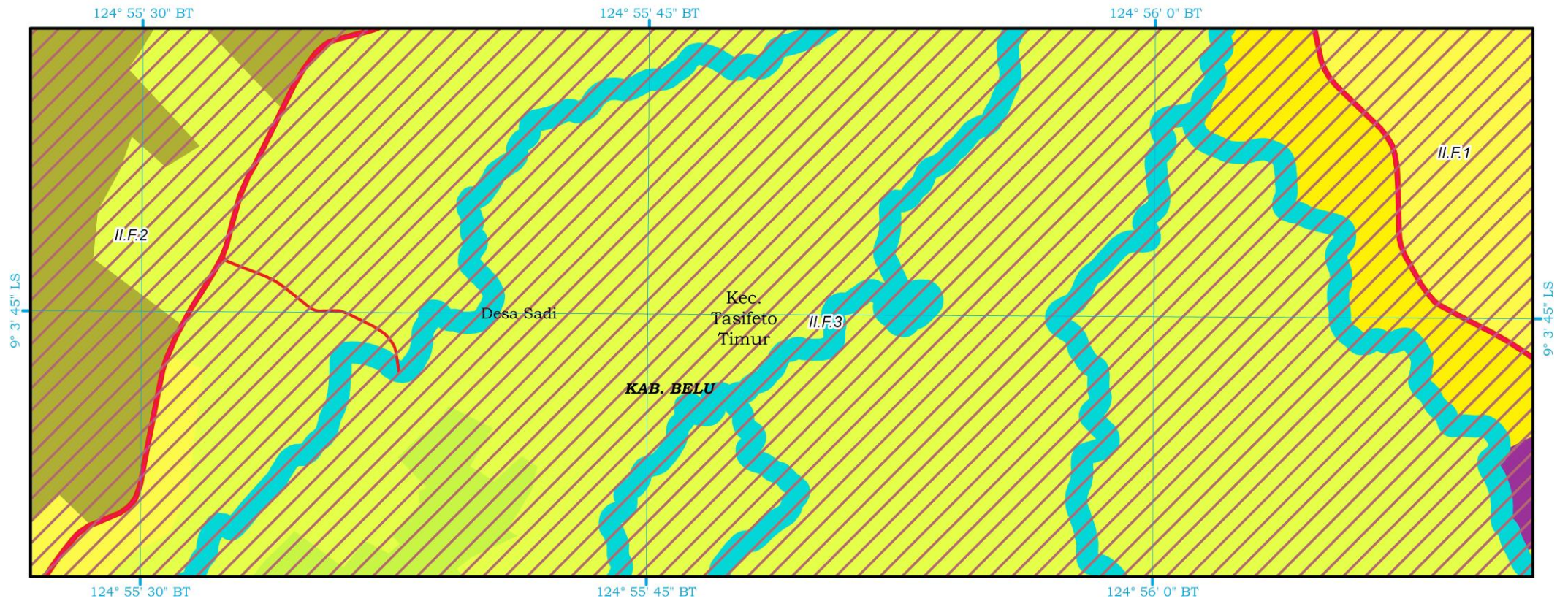



PRESIDEN
REPUBLIK INDONESIA

LEMBAR: XVIII - 015

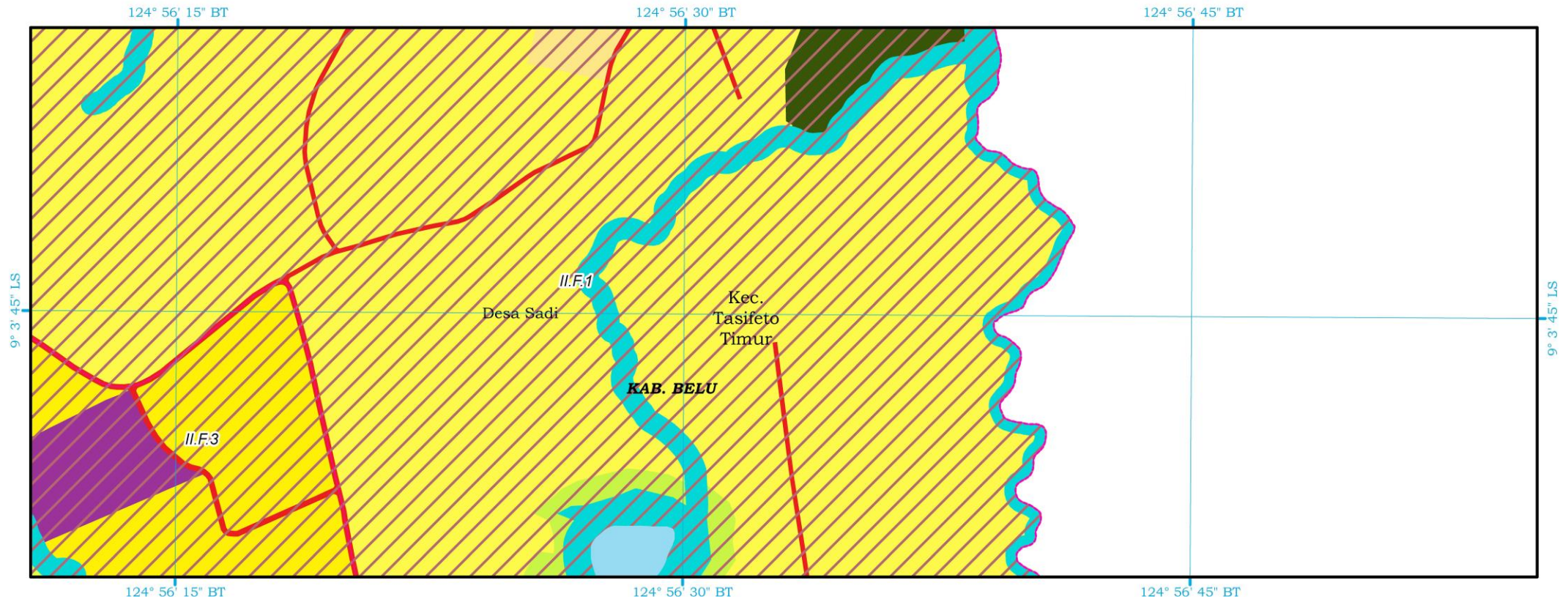

SK No 094616 C



PRESIDEN
REPUBLIK INDONESIA

LEMBAR: XVIII - 016

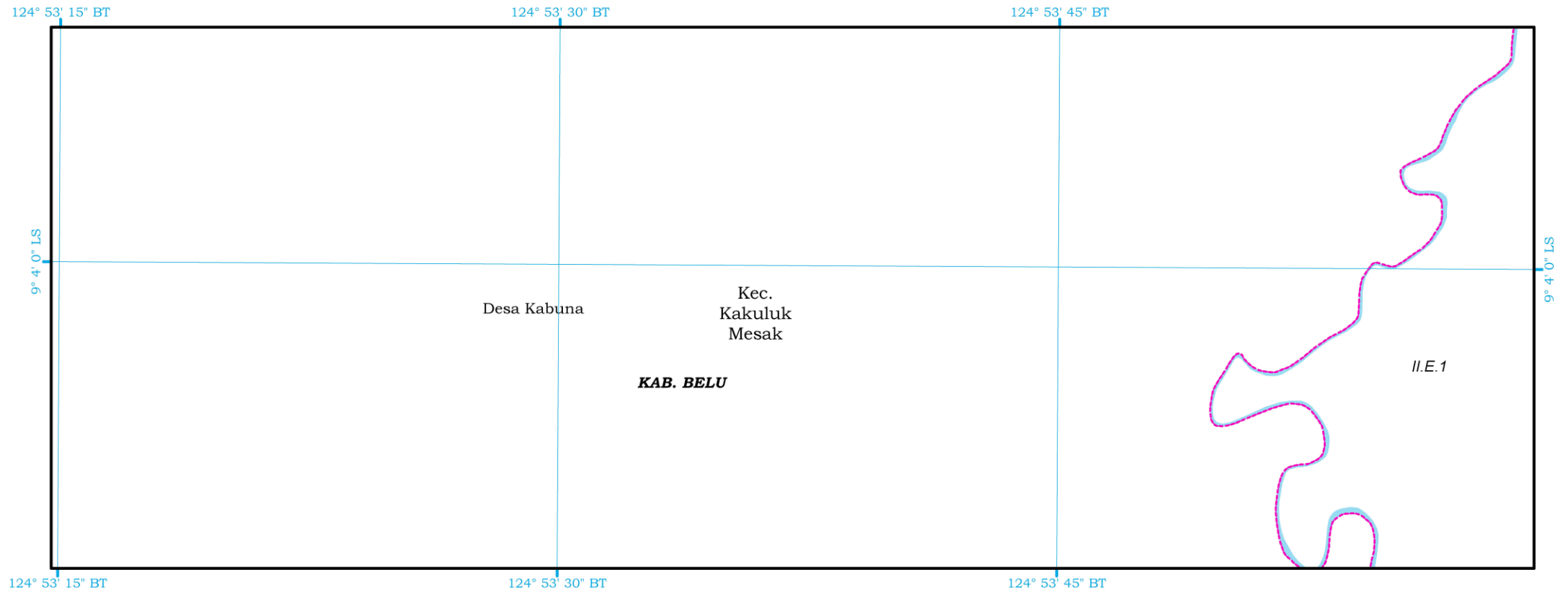

SK No 094615 C



PRESIDEN
REPUBLIK INDONESIA

LEMBAR: XVIII - 017

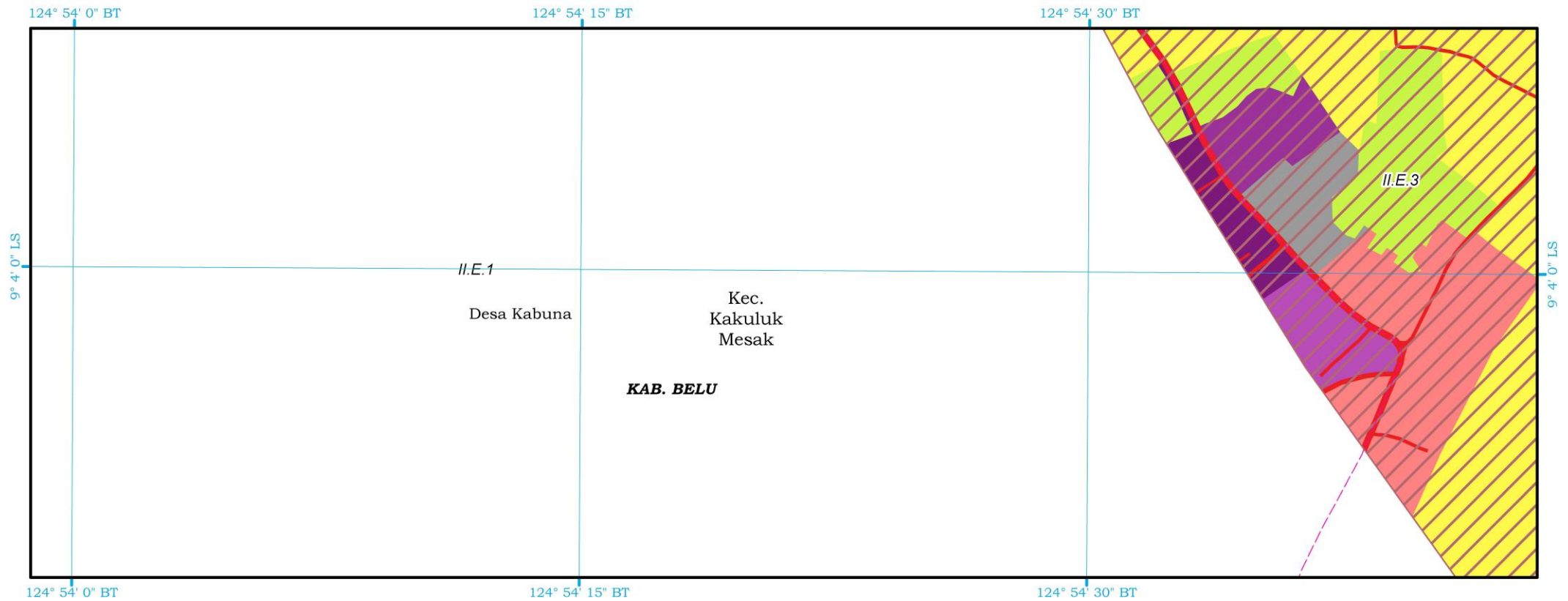

SK No 094614 C



PRESIDEN
REPUBLIK INDONESIA

LEMBAR: XVIII - 018

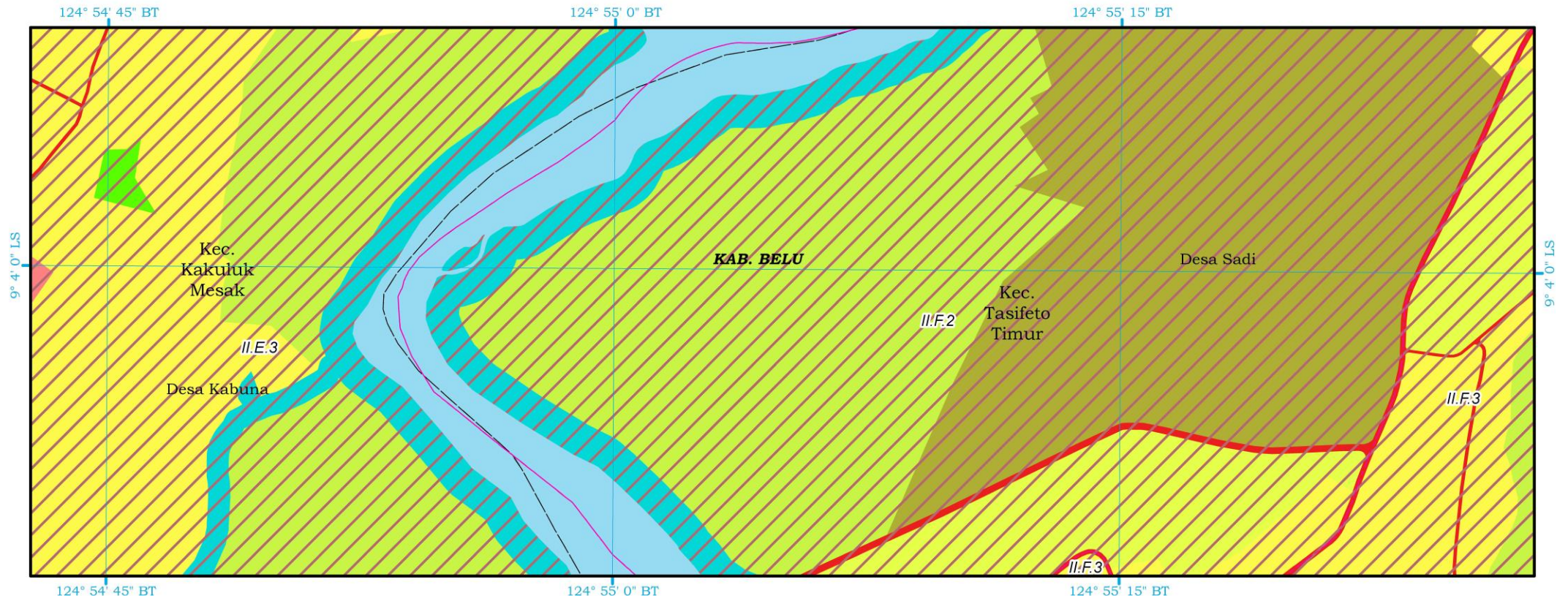

SK No 094613 C



PRESIDEN
REPUBLIK INDONESIA

LEMBAR: XVIII - 019

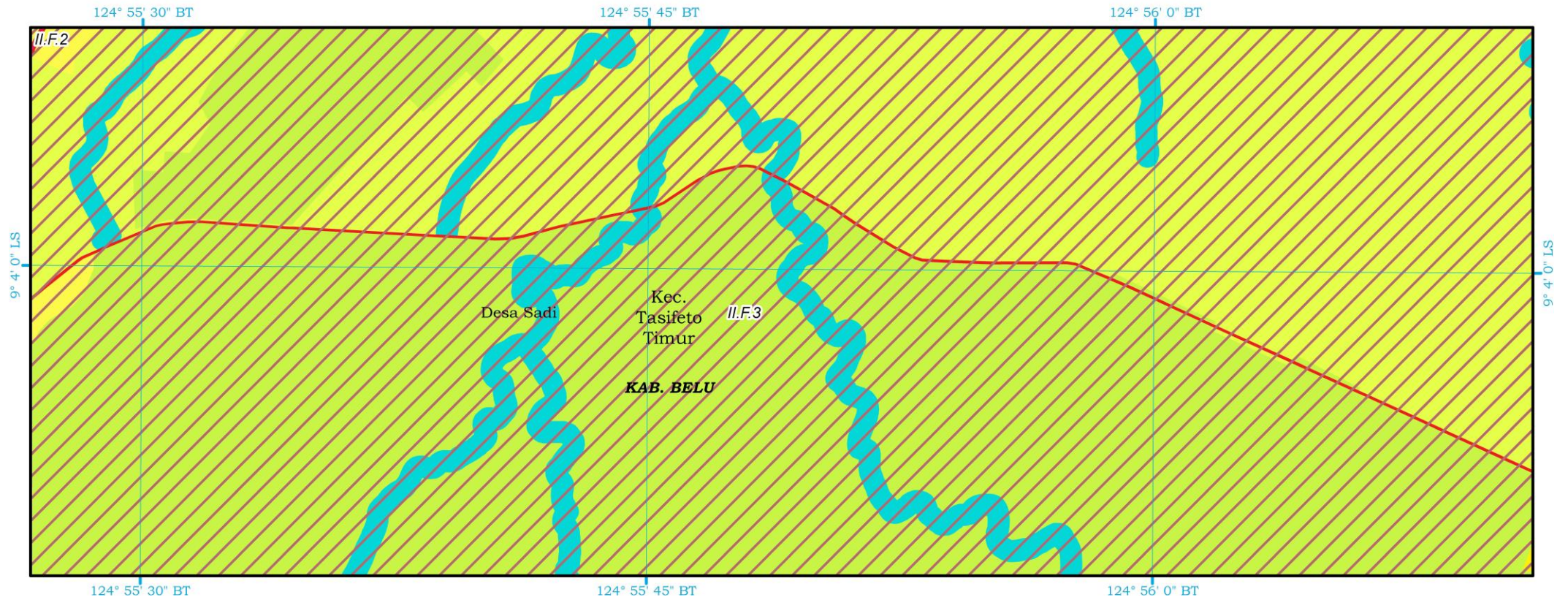

SK No 094612 C



PRESIDEN
REPUBLIK INDONESIA

LEMBAR: XVIII - 020

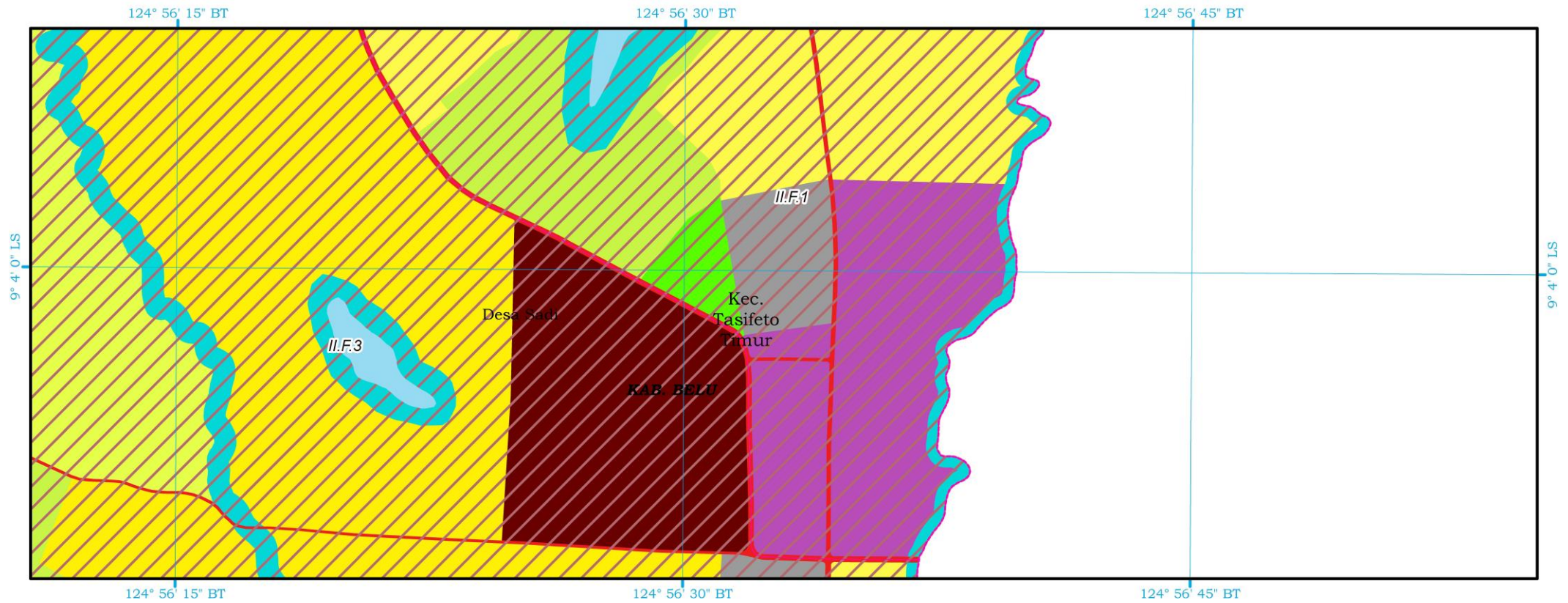



PRESIDEN
REPUBLIK INDONESIA

LEMBAR: XVIII - 021

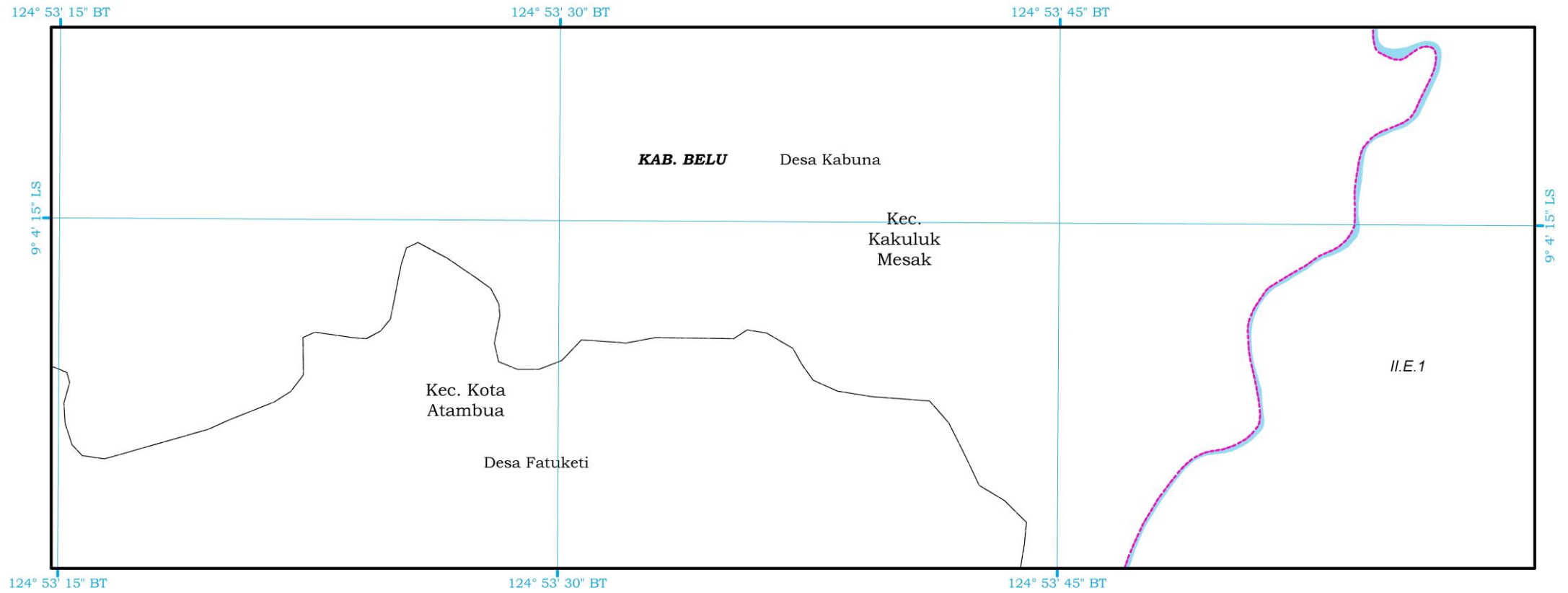

SK No 094610 C



PRESIDEN
REPUBLIK INDONESIA

LEMBAR: XVIII - 022

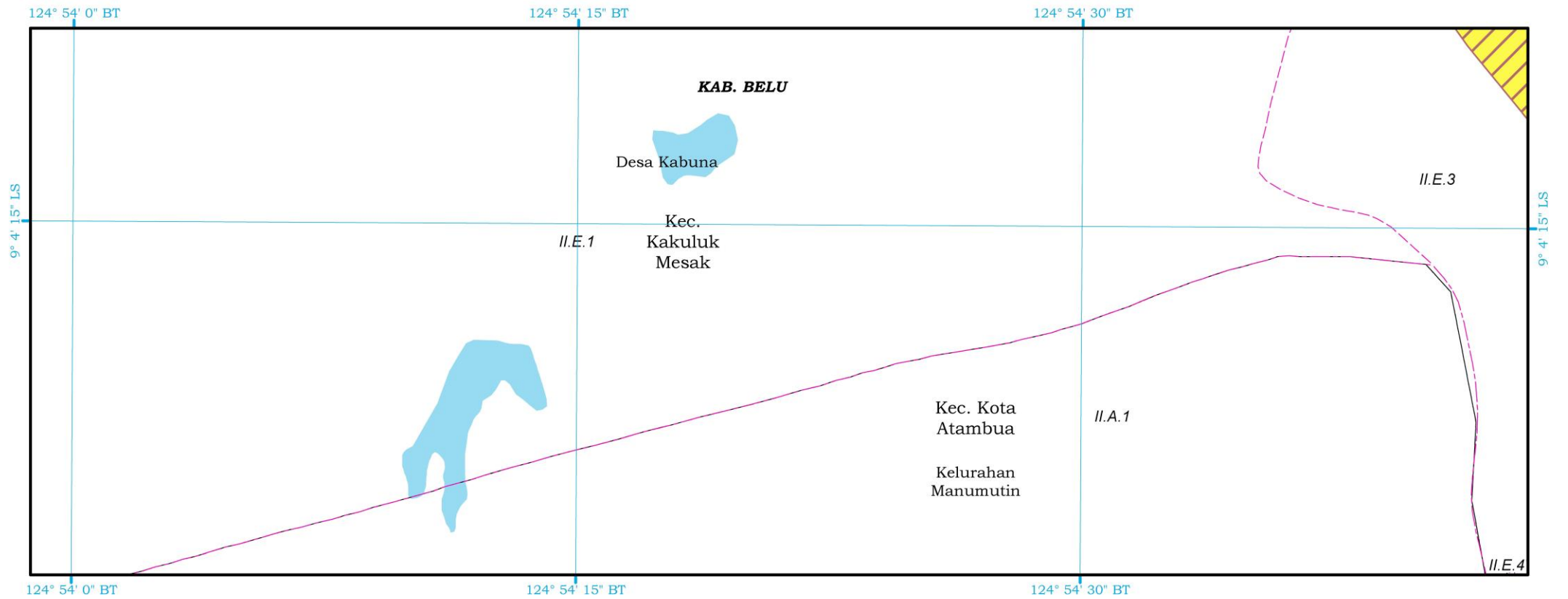

SK No 094609 C



PRESIDEN
REPUBLIK INDONESIA

LEMBAR: XVIII - 023

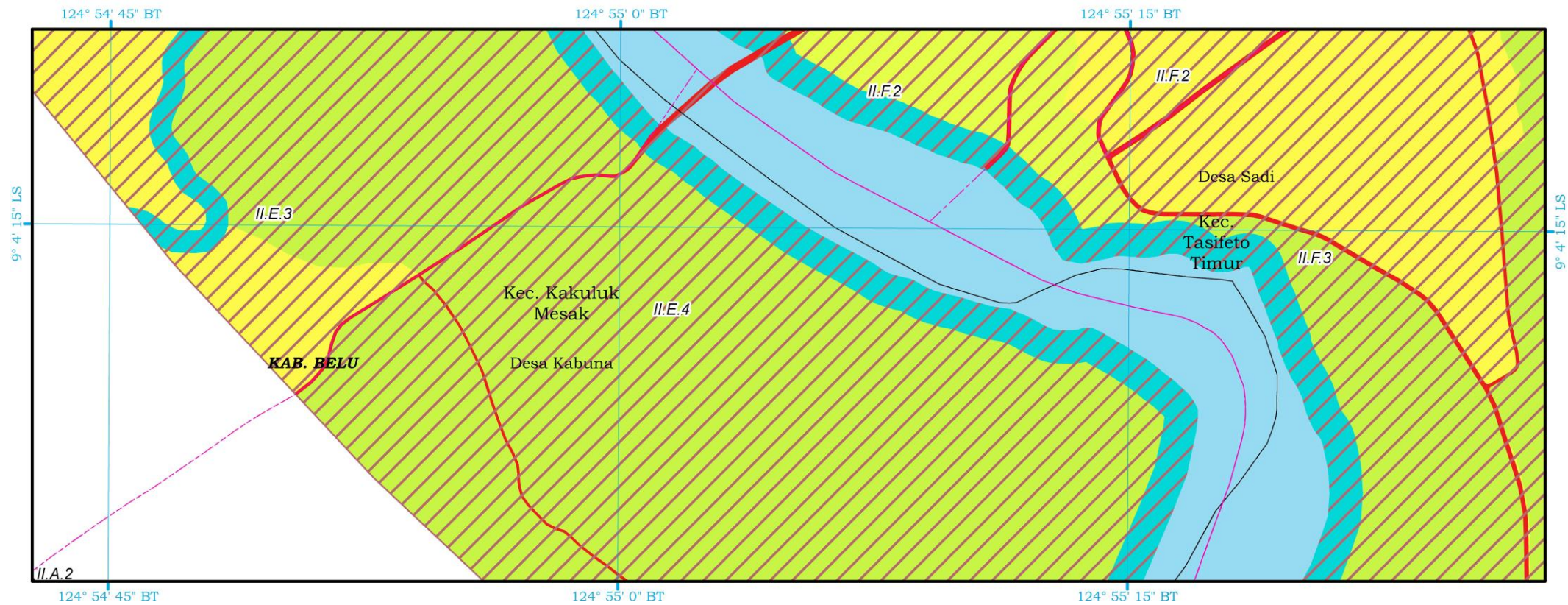

SK No 094608 C



PRESIDEN
REPUBLIK INDONESIA

LEMBAR: XVIII - 024

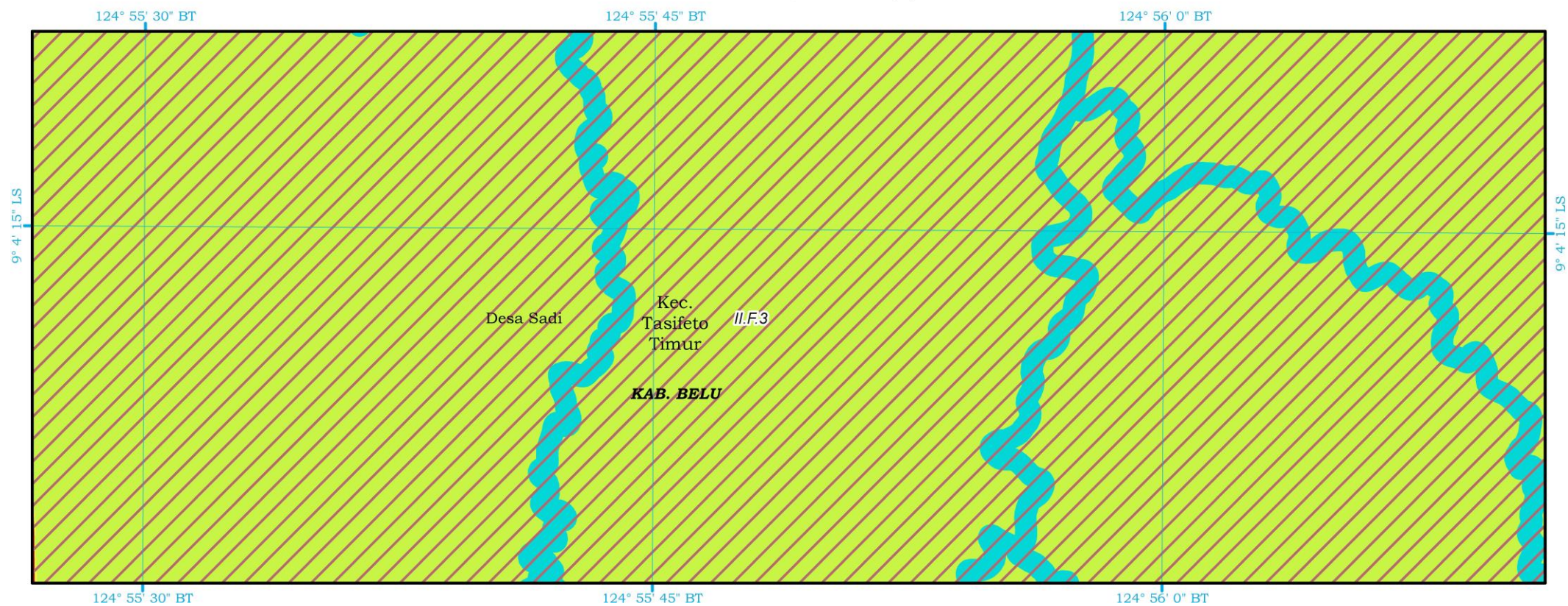

SK No 094607 C



PRESIDEN
REPUBLIK INDONESIA

LEMBAR: XVIII - 025

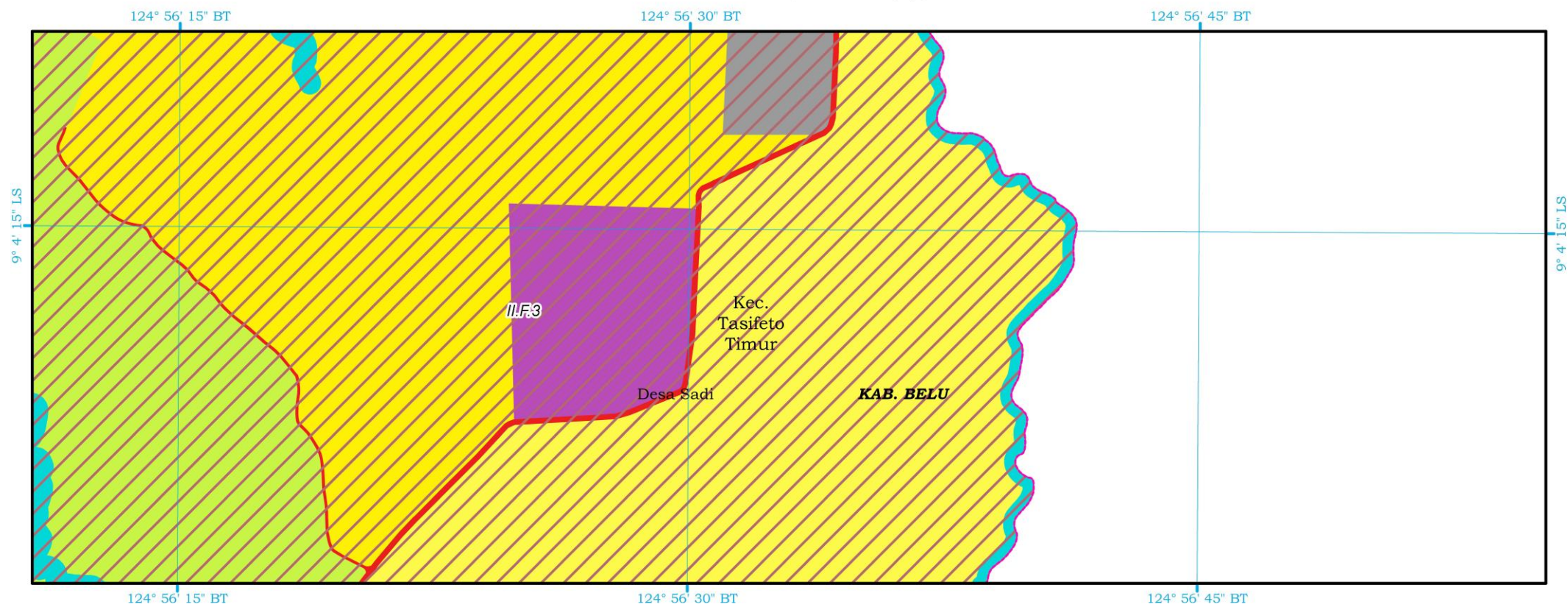

SK No 094606 C



PRESIDEN
REPUBLIK INDONESIA

LEMBAR: XVIII - 026

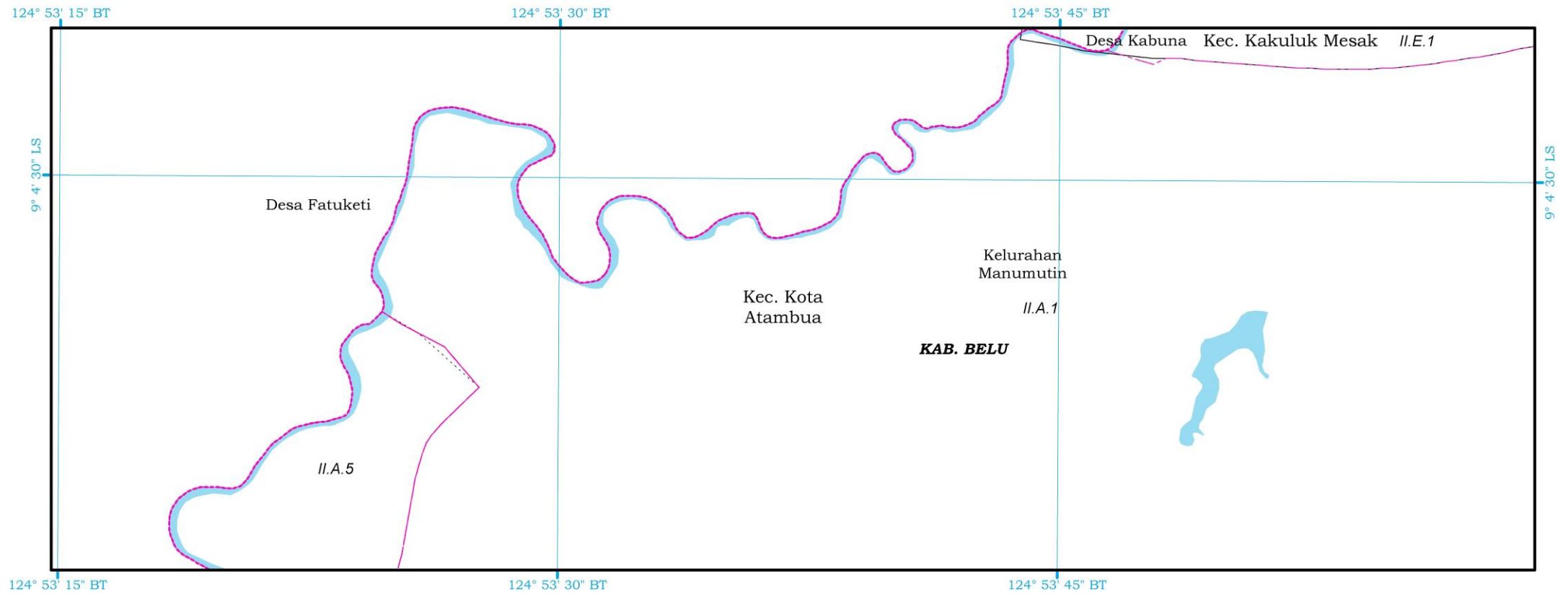

SK No 094605 C



PRESIDEN
REPUBLIK INDONESIA

LEMBAR: XVIII - 027

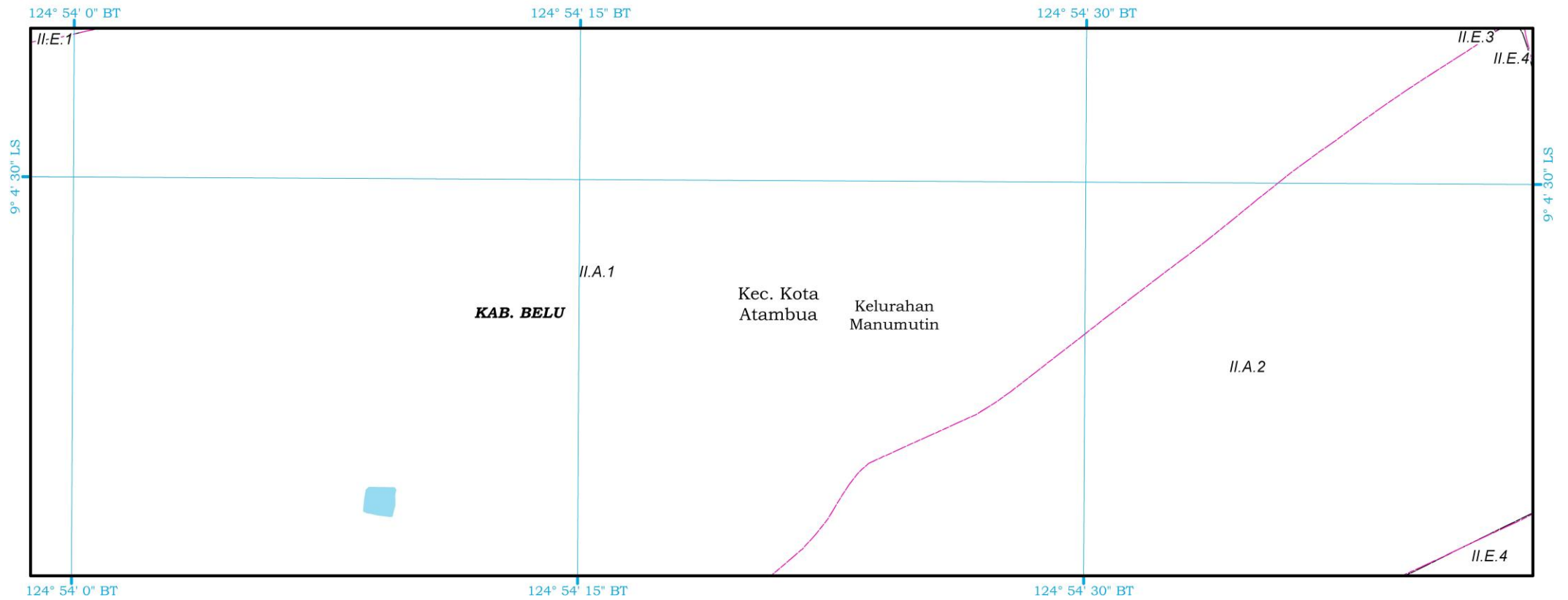

SK No 094604 C



PRESIDEN
REPUBLIK INDONESIA

LEMBAR: XVIII - 028

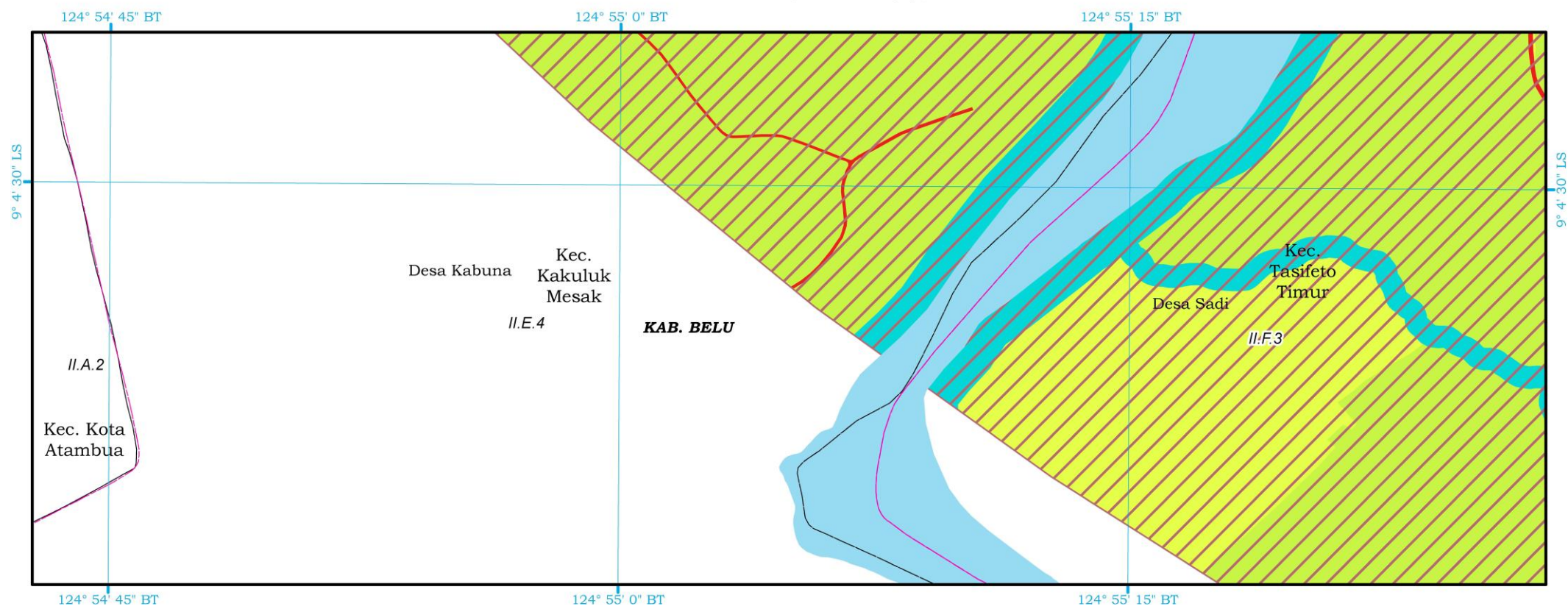

SK No 094603 C



PRESIDEN
REPUBLIK INDONESIA

LEMBAR: XVIII - 029

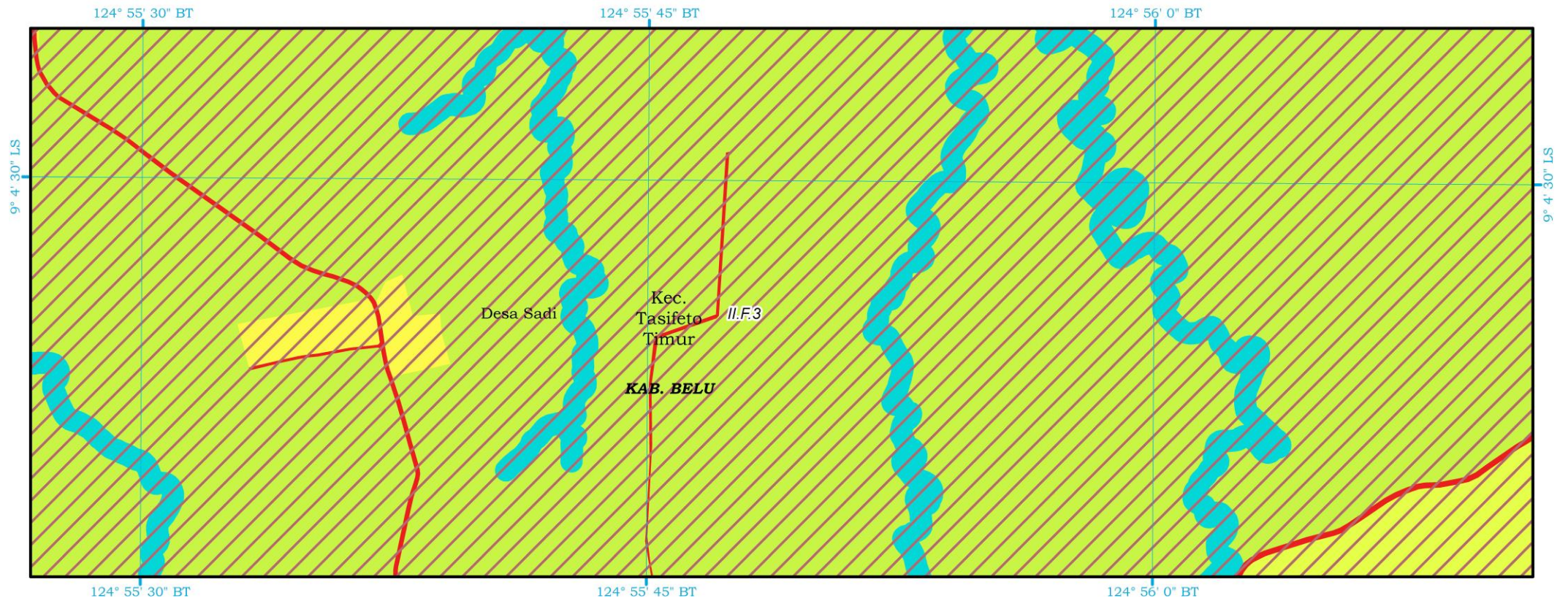

SK No 094602 C



PRESIDEN
REPUBLIK INDONESIA

LEMBAR: XVIII - 030

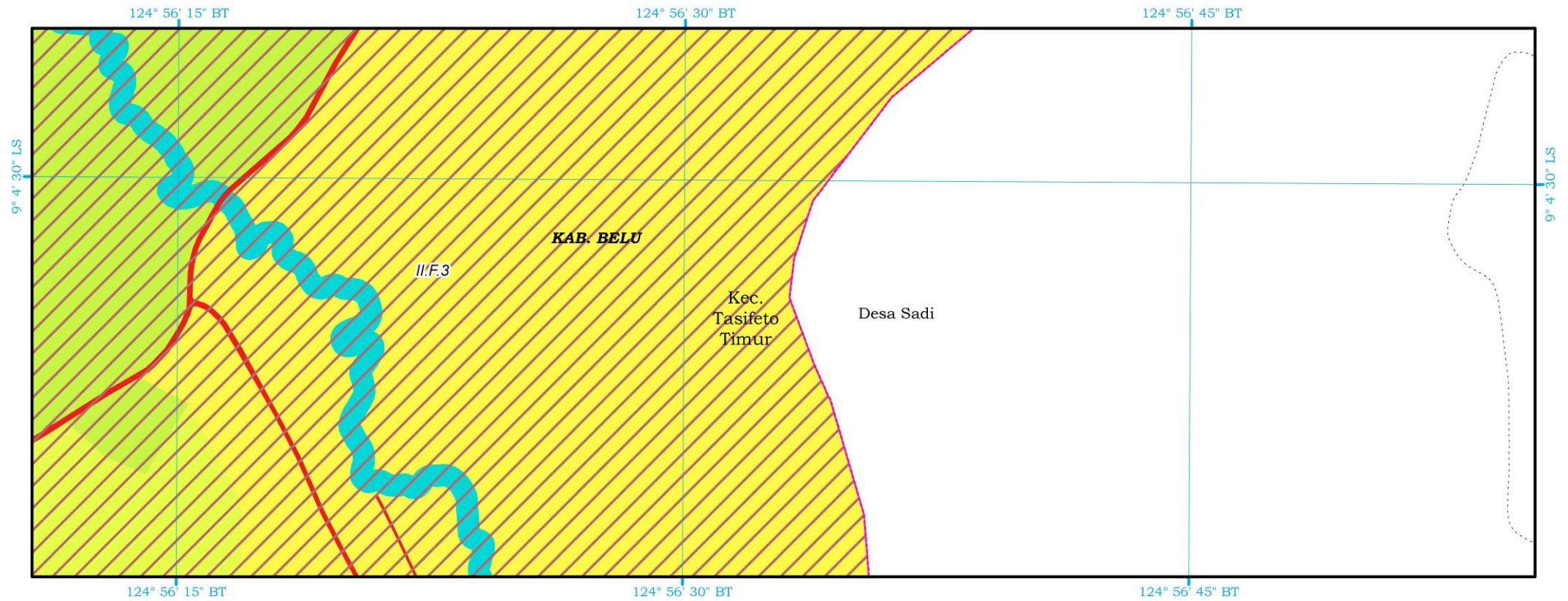

SK No 094601 C



PRESIDEN
REPUBLIK INDONESIA

LEMBAR: XVIII - 031

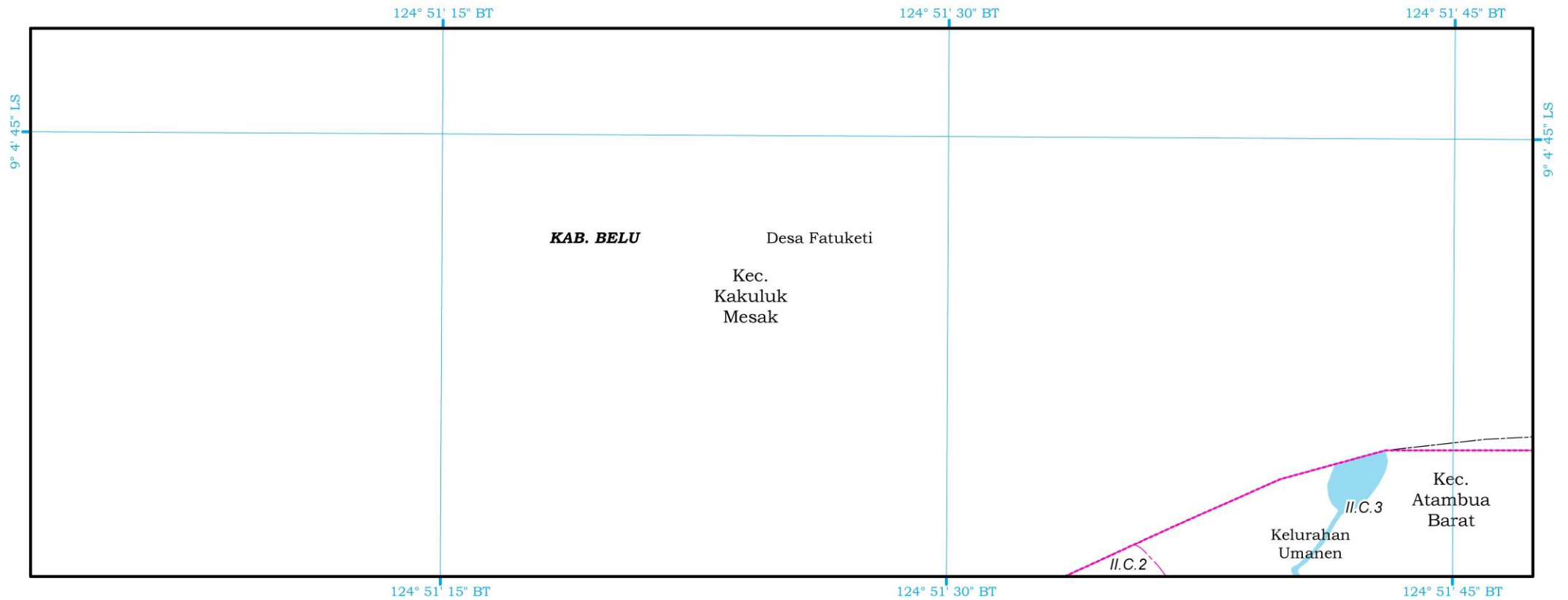

SK No 094600 C



PRESIDEN
REPUBLIK INDONESIA

LEMBAR: XVIII - 032

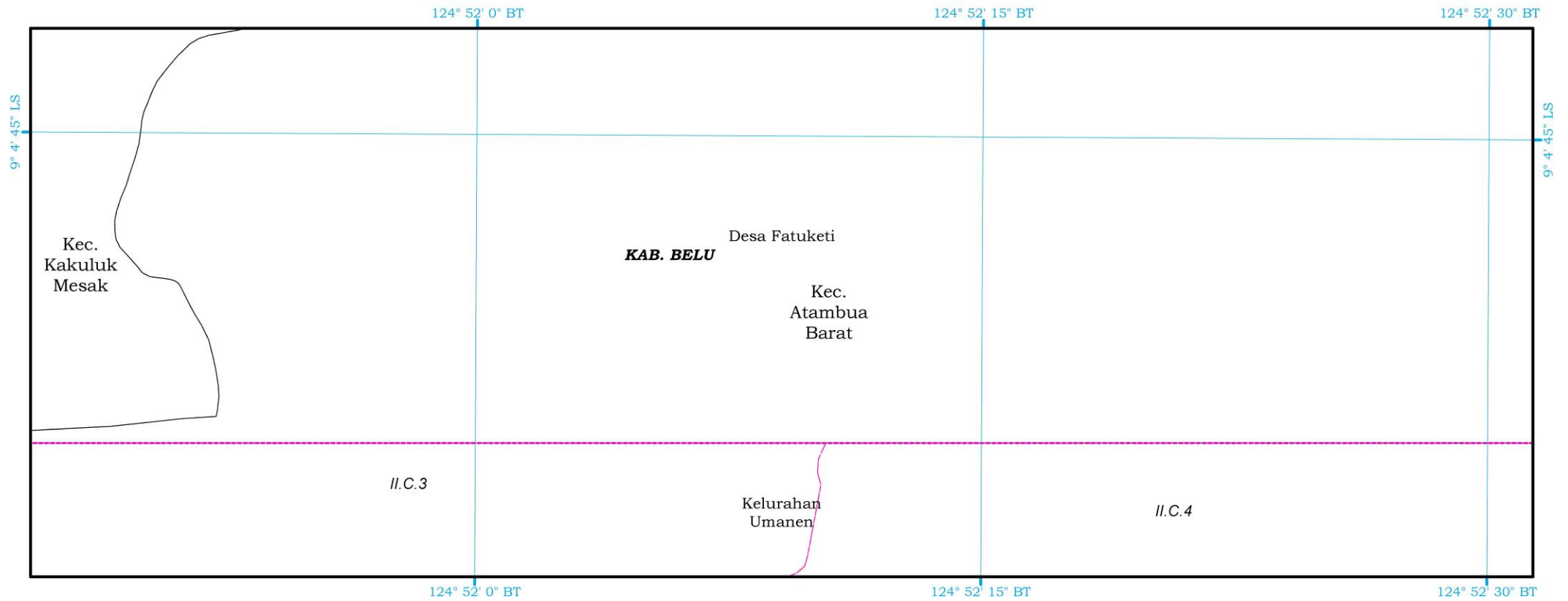



PRESIDEN
REPUBLIK INDONESIA

LEMBAR: XVIII - 033

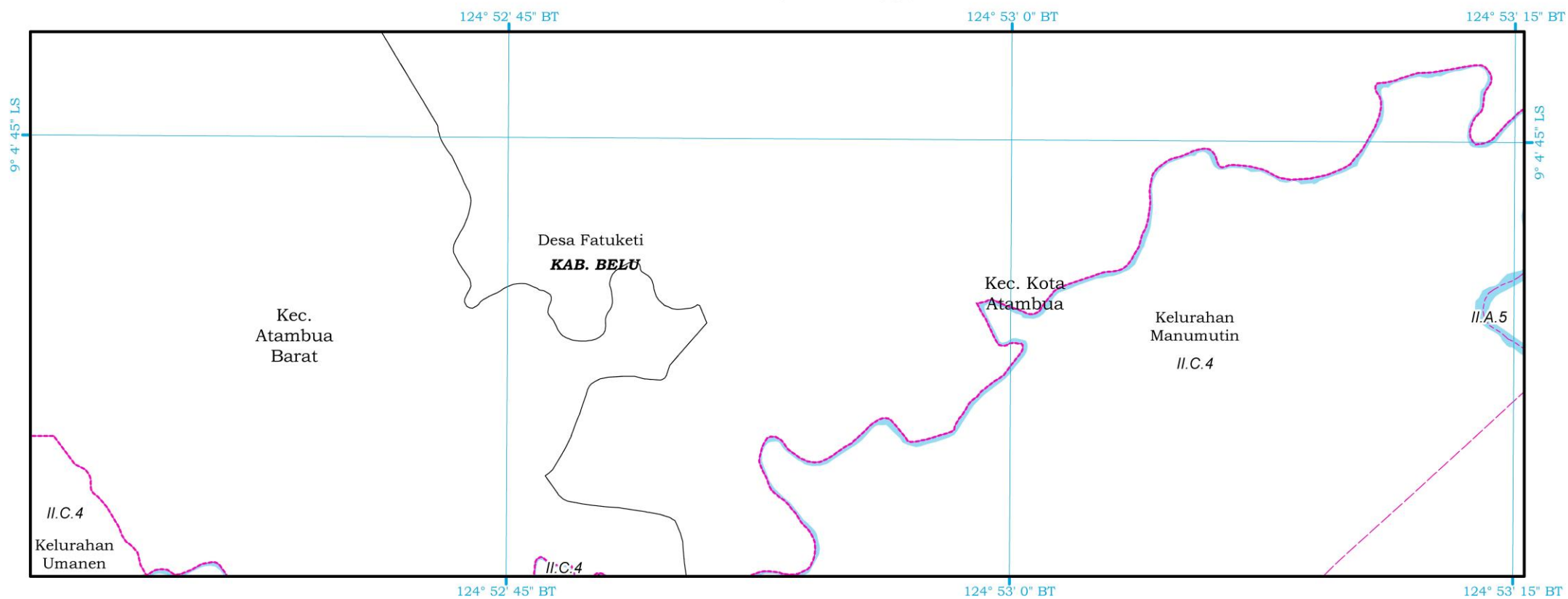

SK No 094665 C



PRESIDEN
REPUBLIK INDONESIA

LEMBAR: XVIII - 034

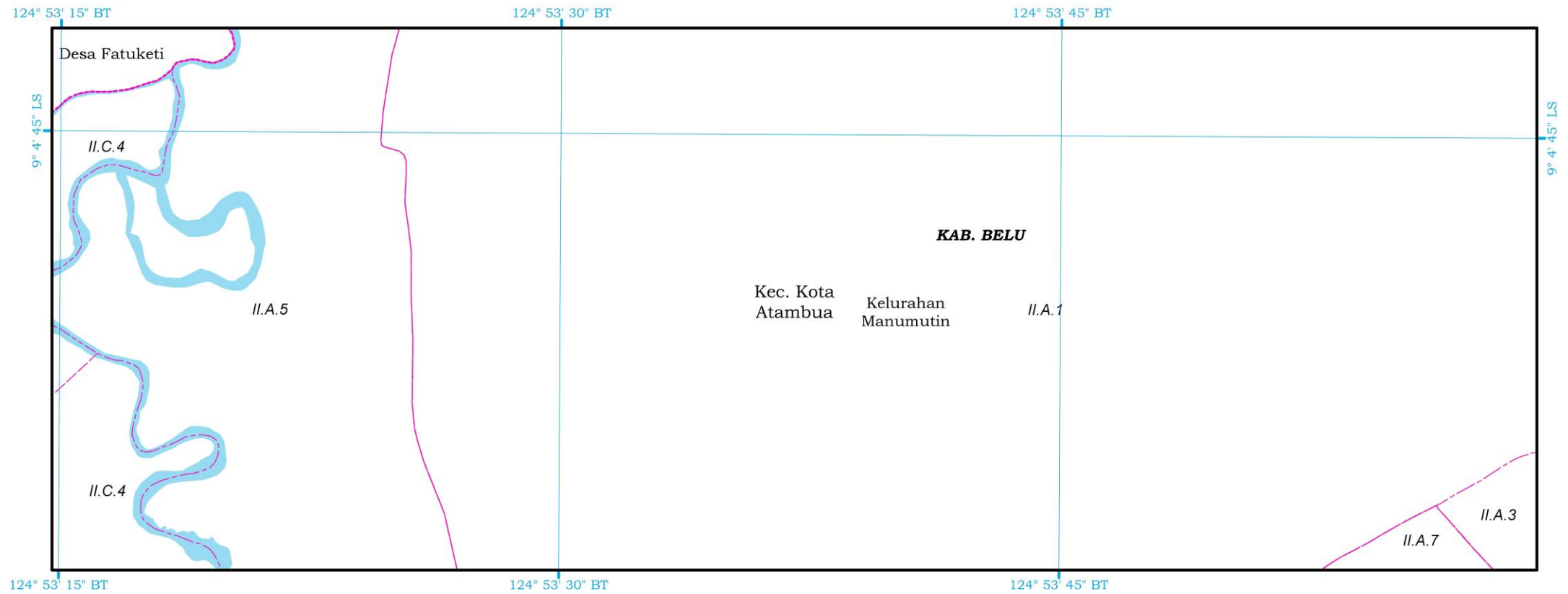

SK No 094664 C



PRESIDEN
REPUBLIK INDONESIA

LEMBAR: XVIII - 035

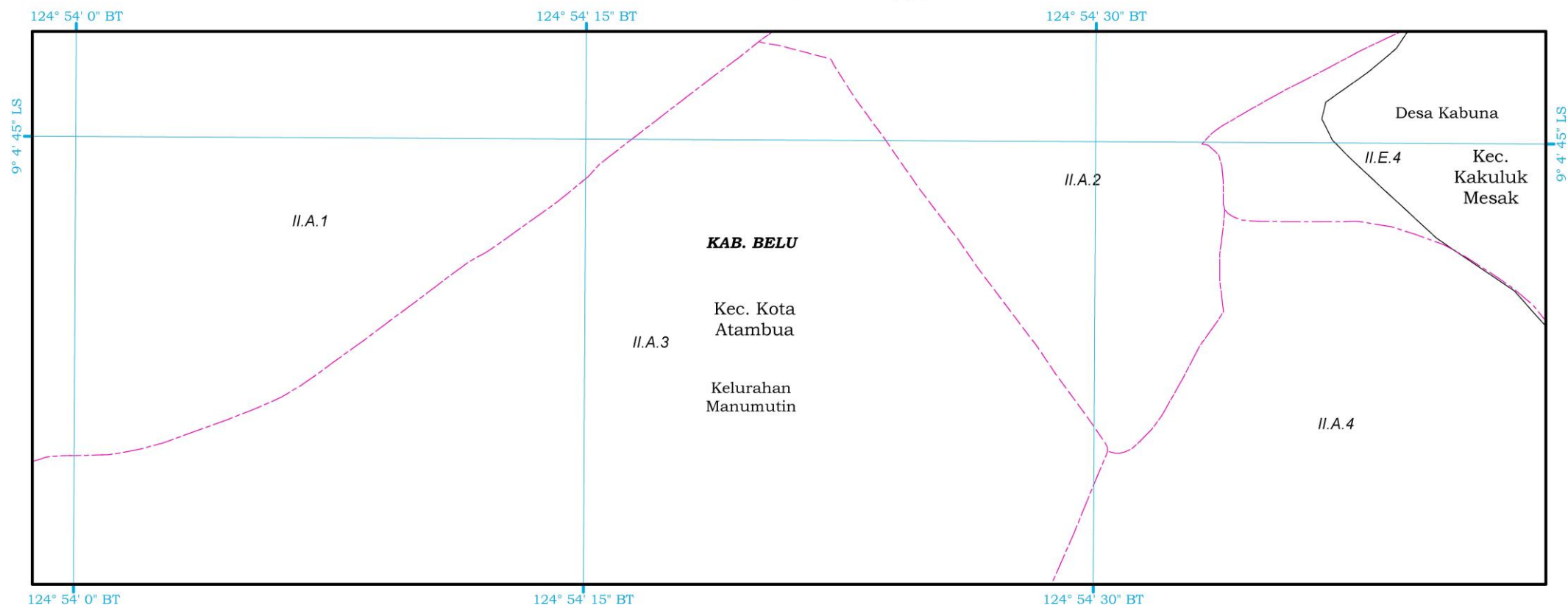

SK No 094663 C



PRESIDEN
REPUBLIK INDONESIA

LEMBAR: XVIII - 036

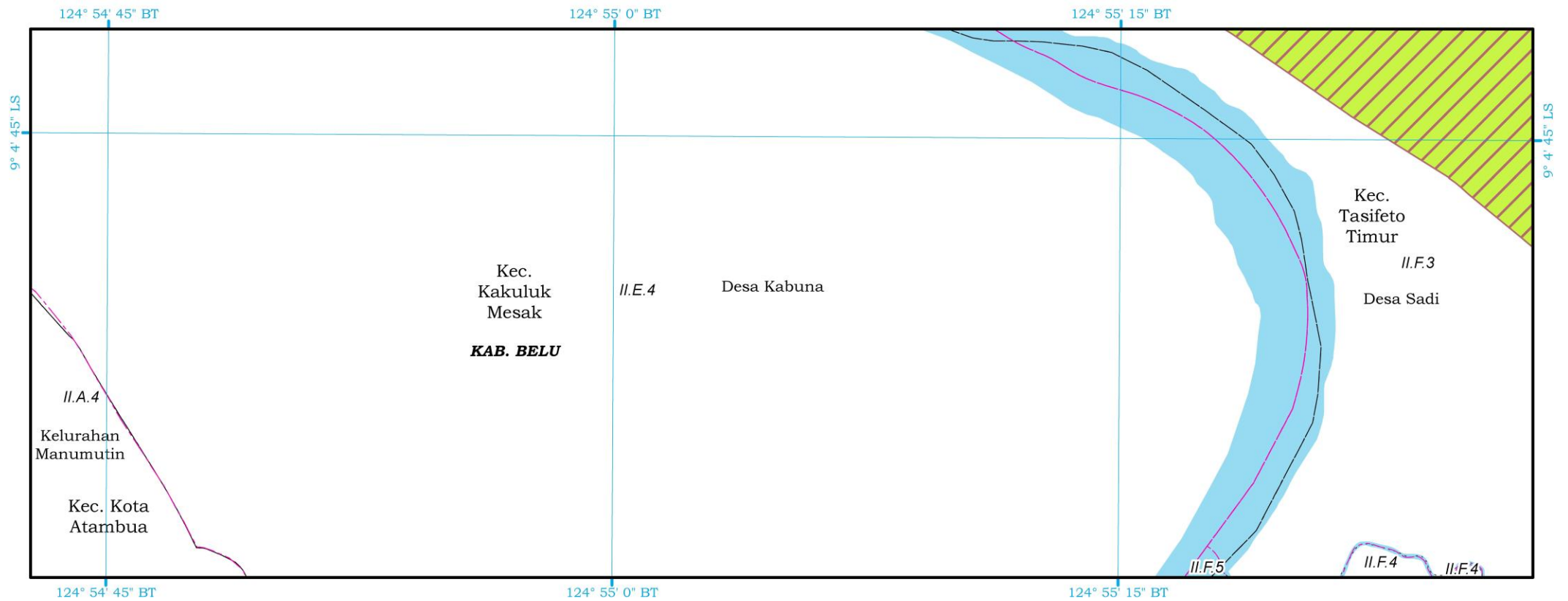



PRESIDEN
REPUBLIK INDONESIA

LEMBAR: XVIII - 037

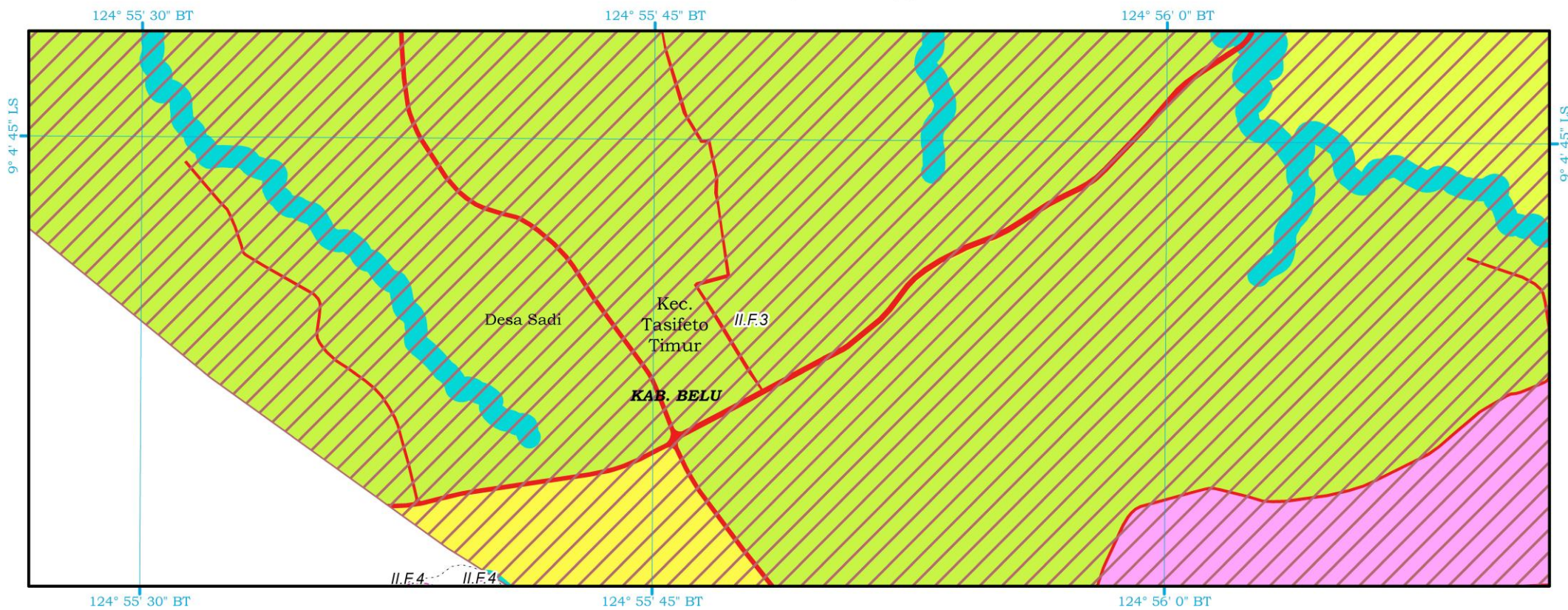

SK No 094661 C



PRESIDEN
REPUBLIK INDONESIA

LEMBAR: XVIII - 038

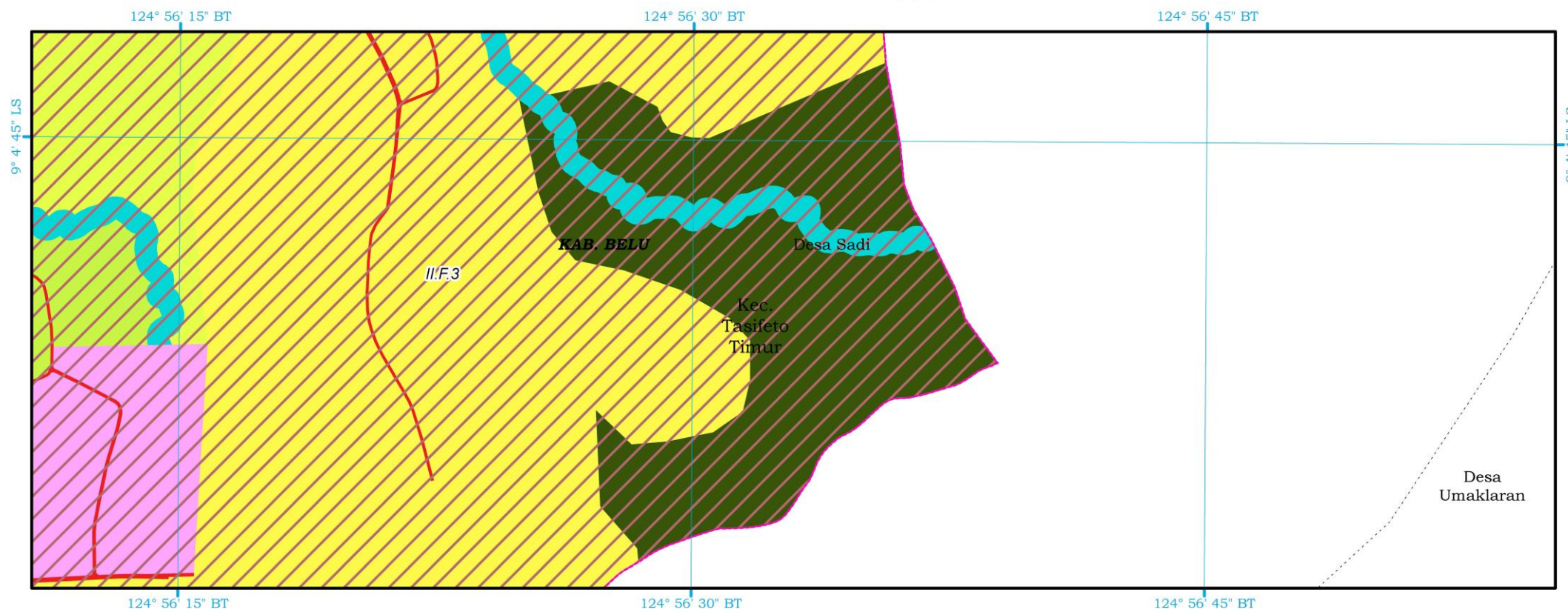

SK No 094660 C



PRESIDEN
REPUBLIC INDONESIA

LEMBAR: XVIII - 039

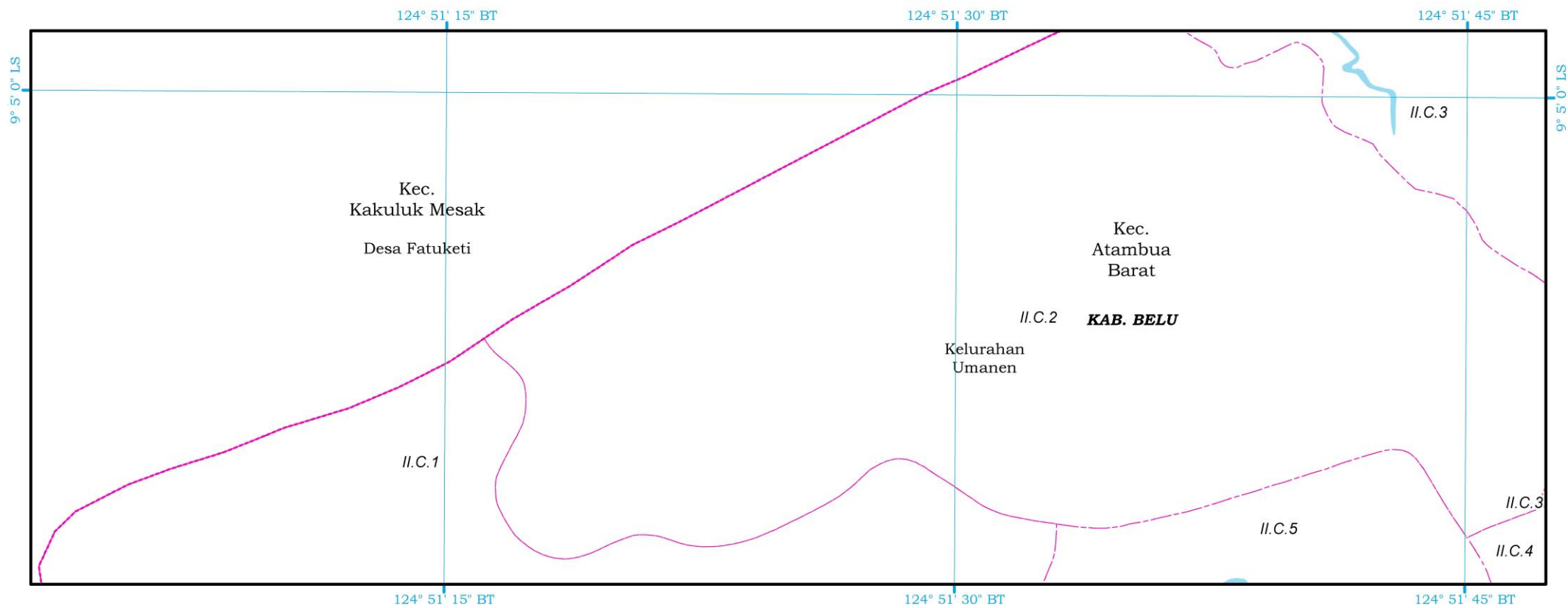



PRESIDEN
REPUBLIK INDONESIA

LEMBAR: XVIII - 040

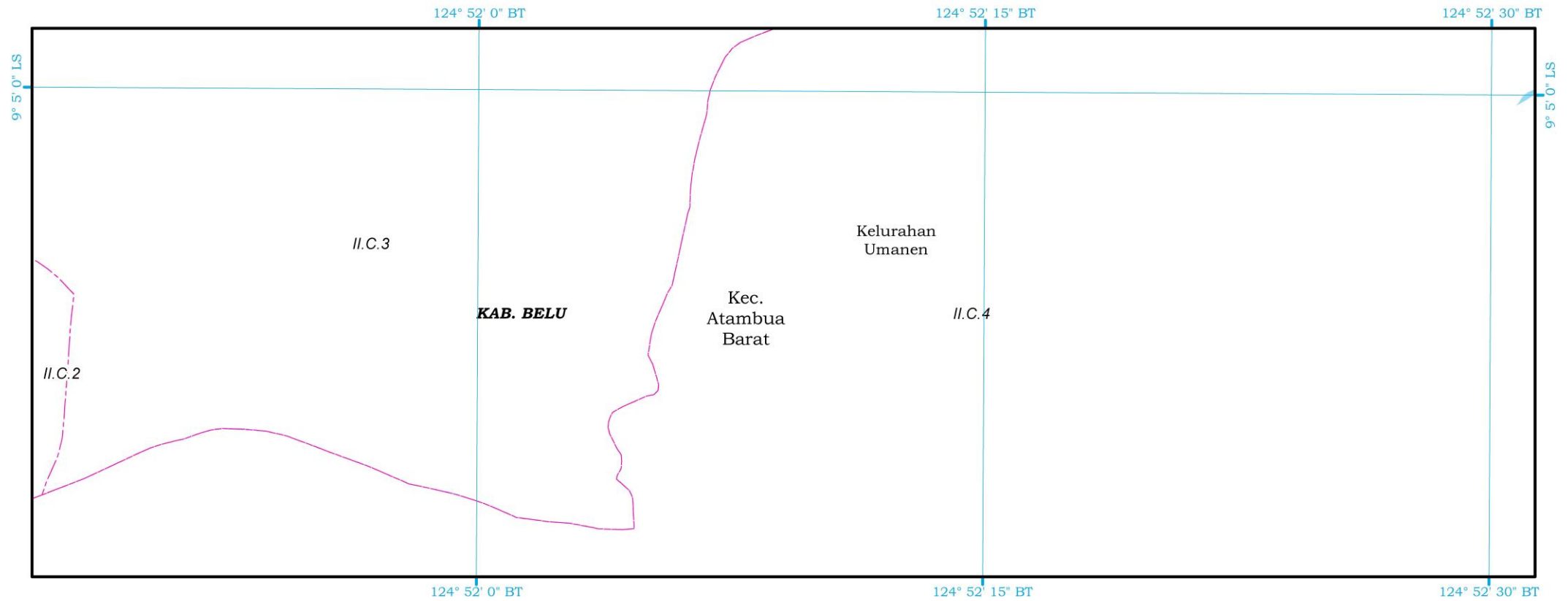

SK No 094658 C



PRESIDEN
REPUBLIK INDONESIA

LEMBAR: XVIII - 041

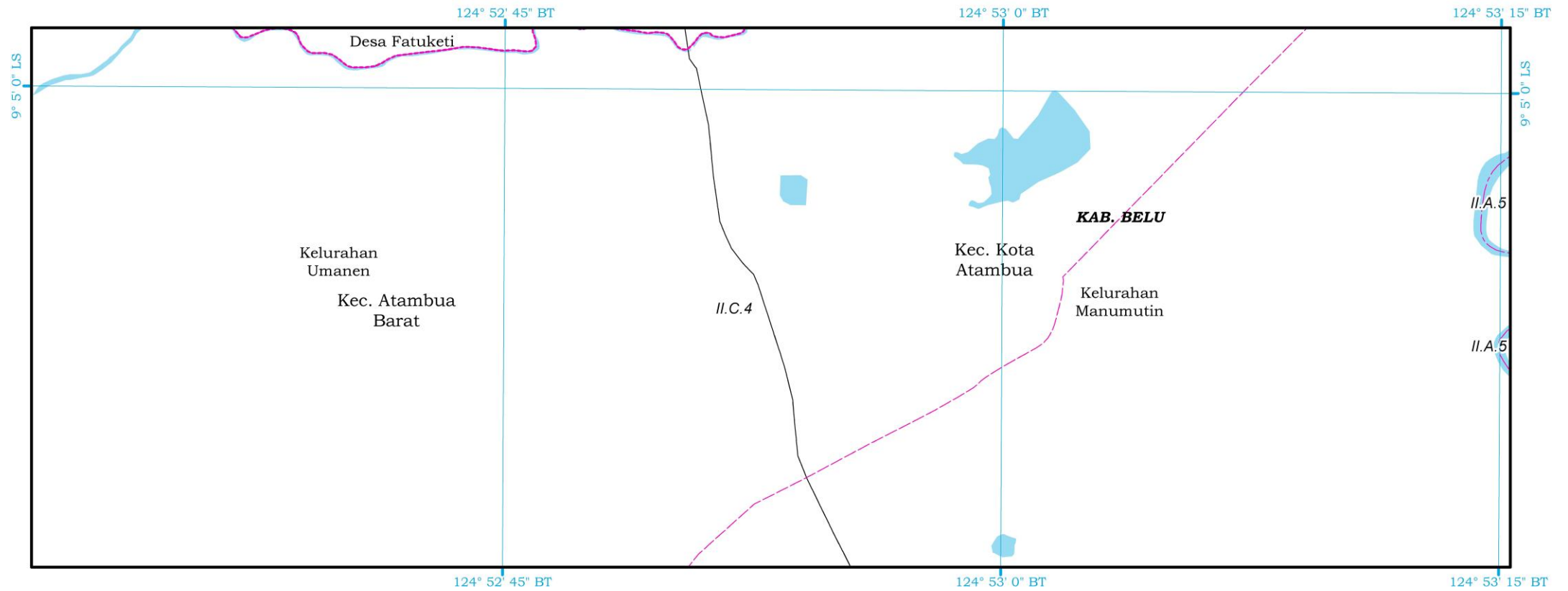

SK No 094657 C



PRESIDEN
REPUBLIK INDONESIA

LEMBAR: XVIII - 042

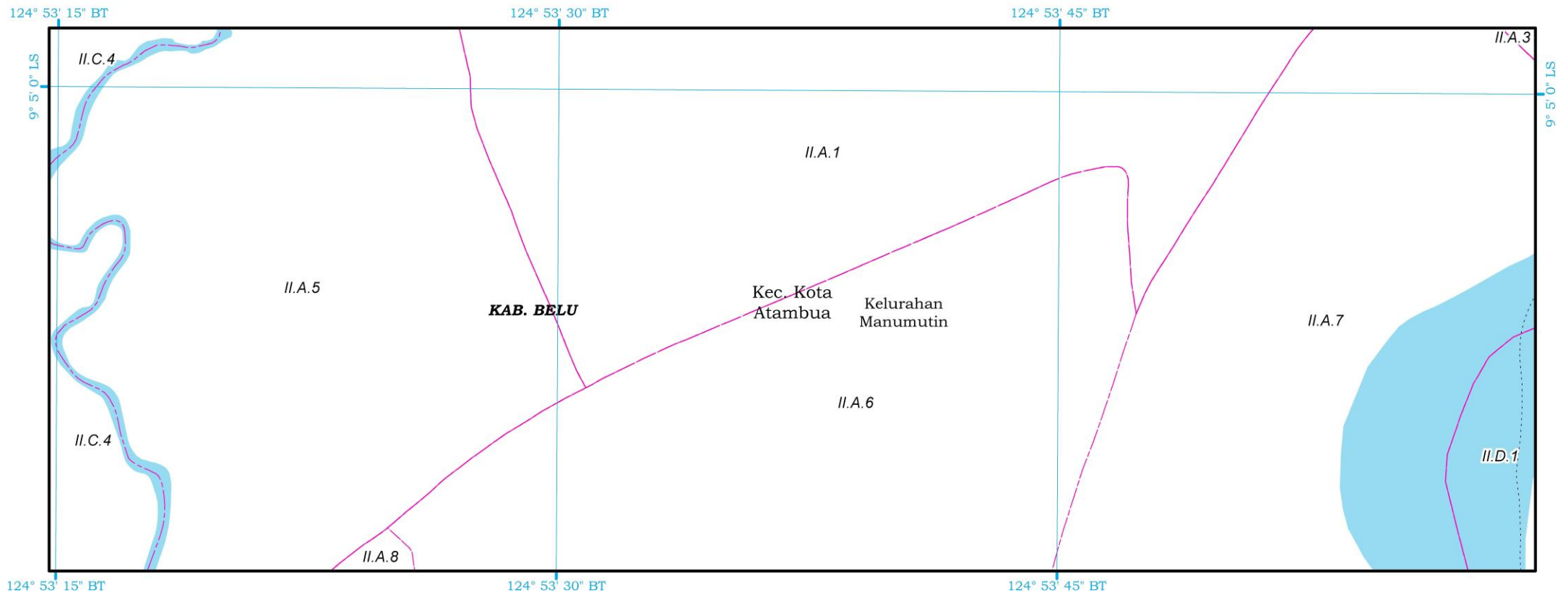

SK No 094656 C



PRESIDEN
REPUBLIK INDONESIA

LEMBAR: XVIII - 043

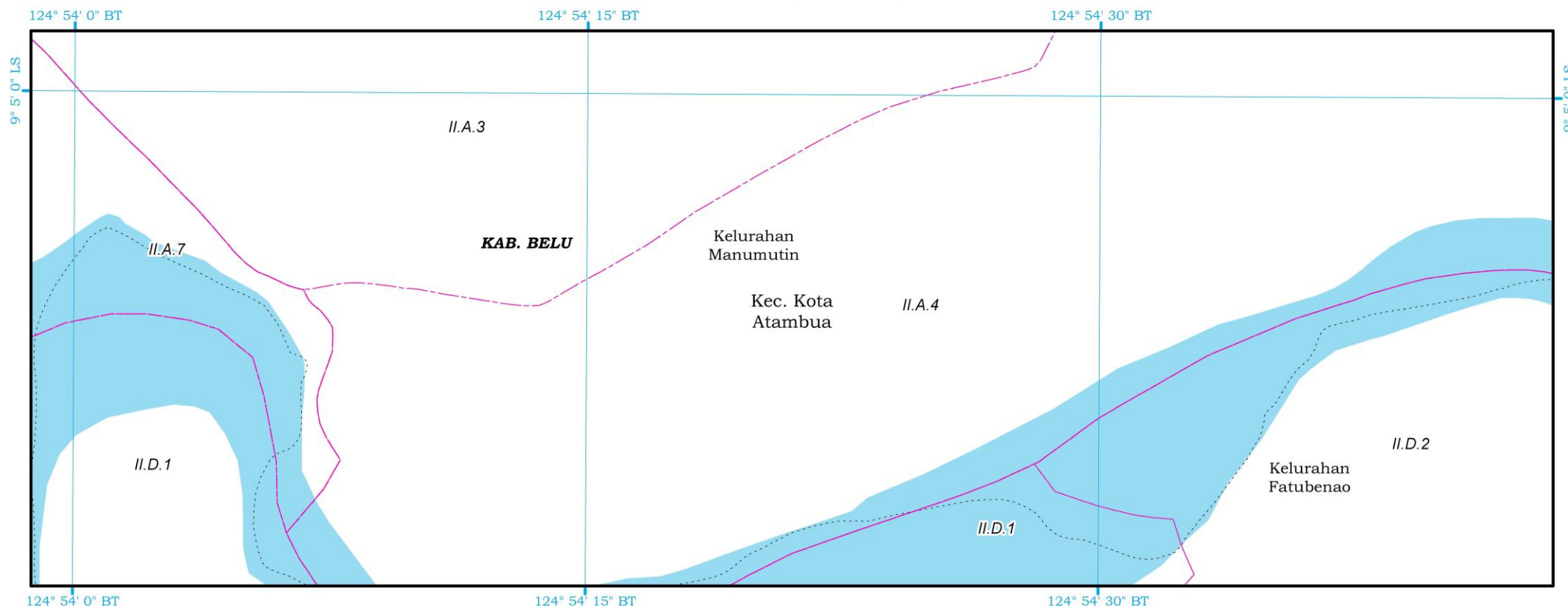



PRESIDEN
REPUBLIK INDONESIA

LEMBAR: XVIII - 044

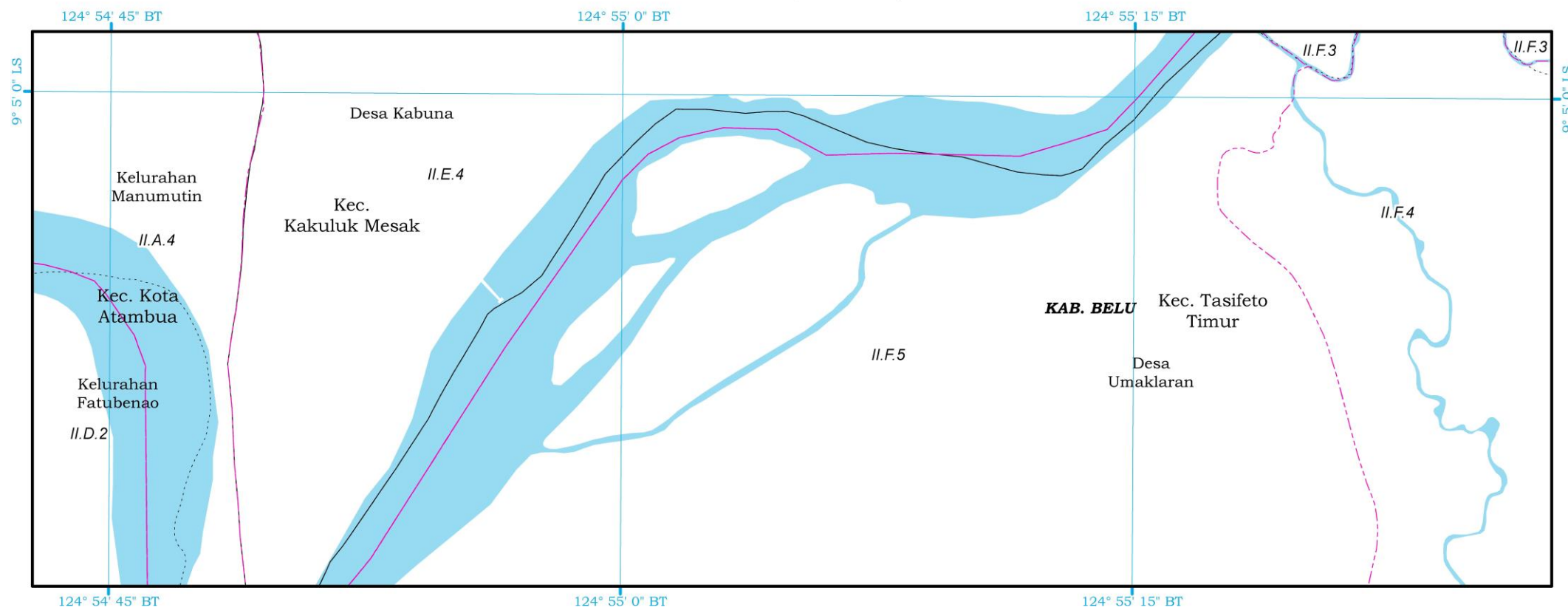



PRESIDEN
REPUBLIK INDONESIA

LEMBAR: XVIII - 045

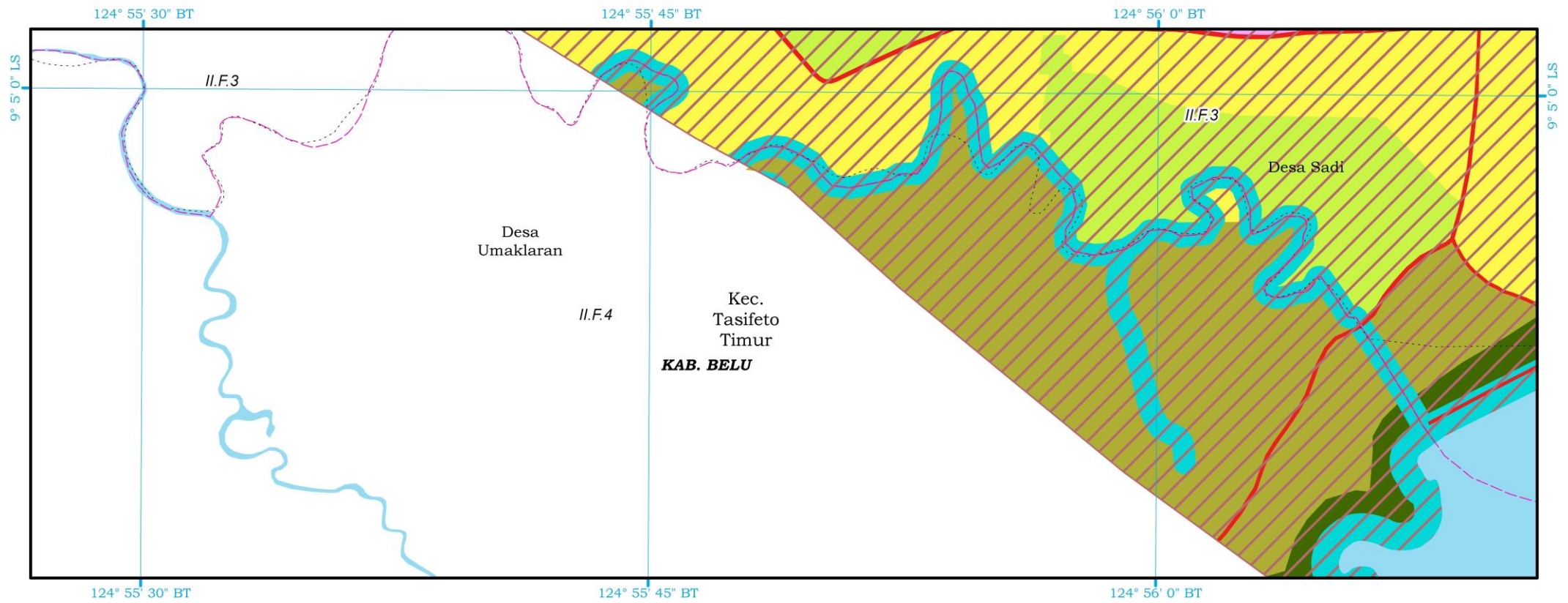

SK No 094653 C



PRESIDEN
REPUBLIK INDONESIA

LEMBAR: XVIII - 046

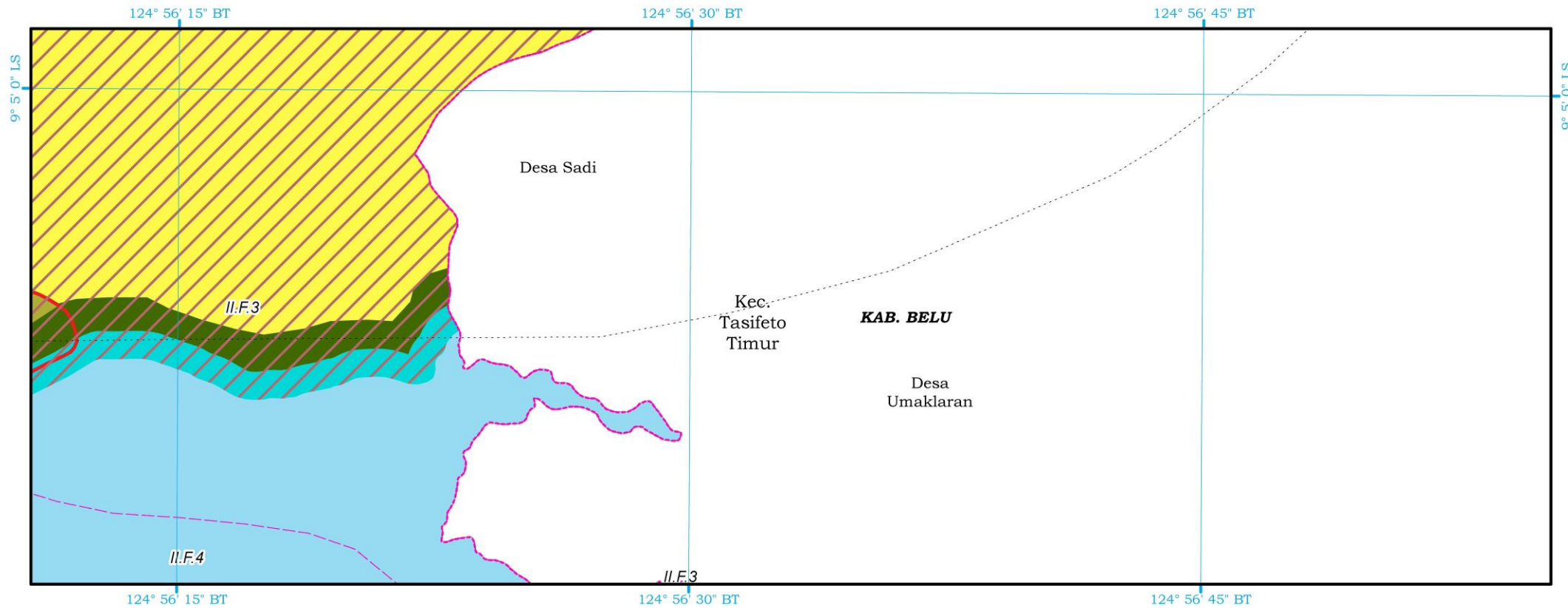

SK No 094652 C



PRESIDEN
REPUBLIK INDONESIA

LEMBAR: XVIII - 047

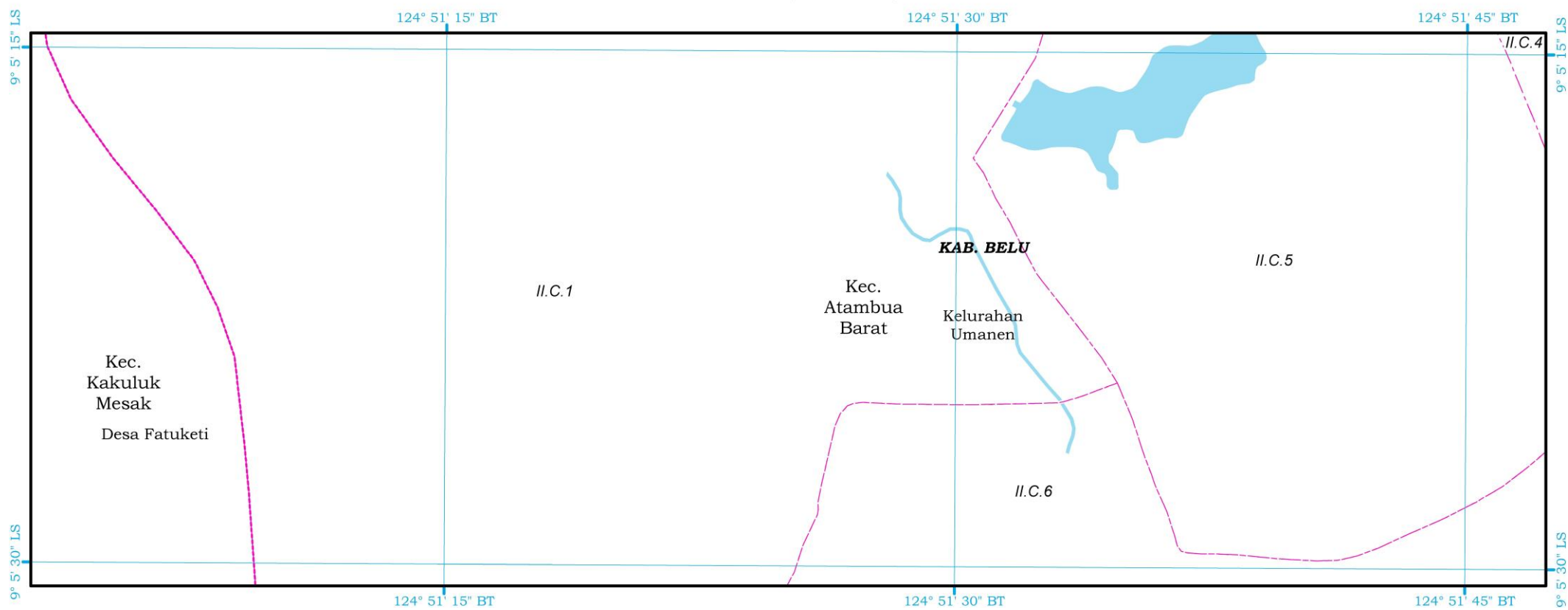



PRESIDEN
REPUBLIK INDONESIA

LEMBAR: XVIII - 048

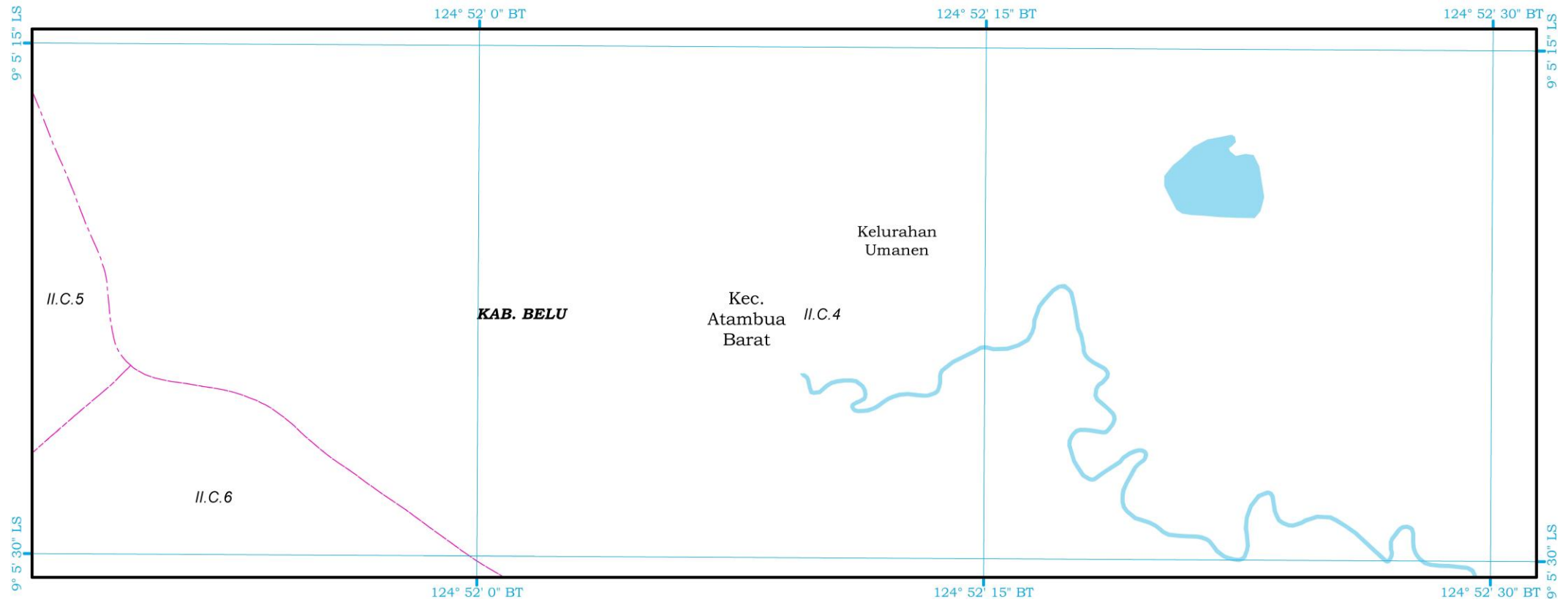

SK No 094650 C



PRESIDEN
REPUBLIK INDONESIA

LEMBAR: XVIII - 049

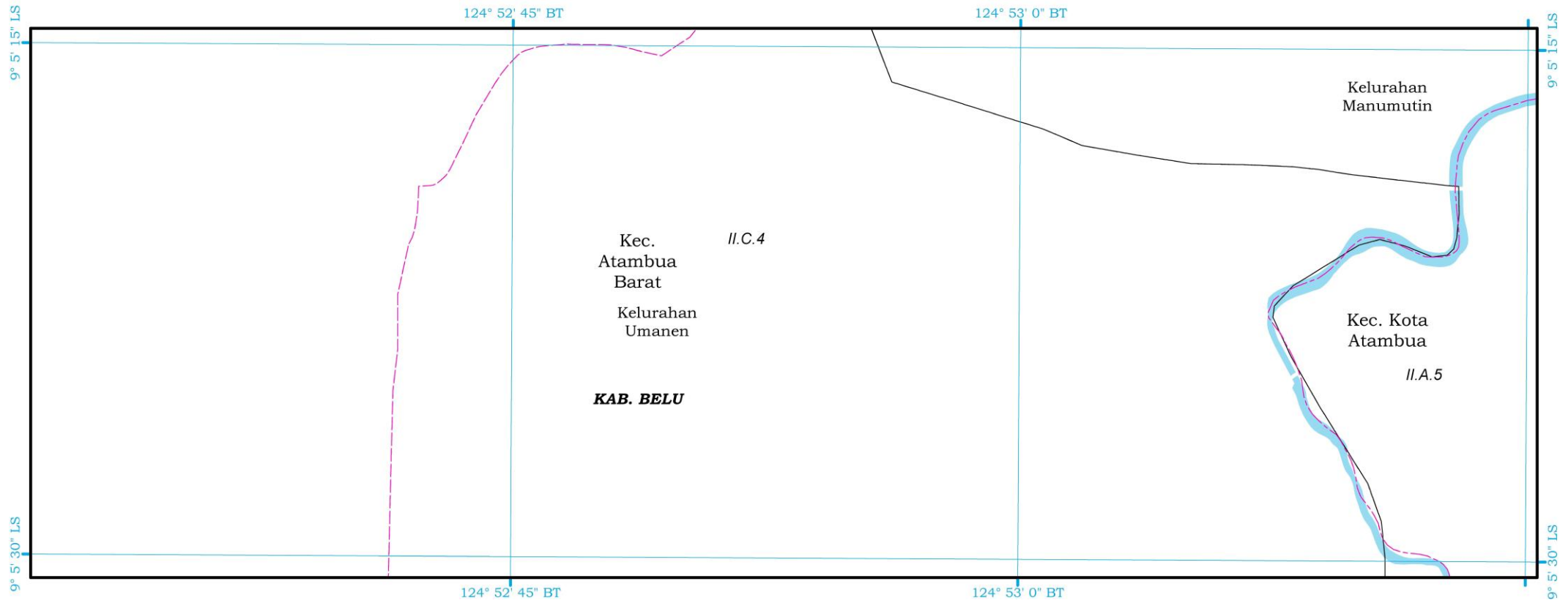



PRESIDEN
REPUBLIK INDONESIA

LEMBAR: XVIII - 050

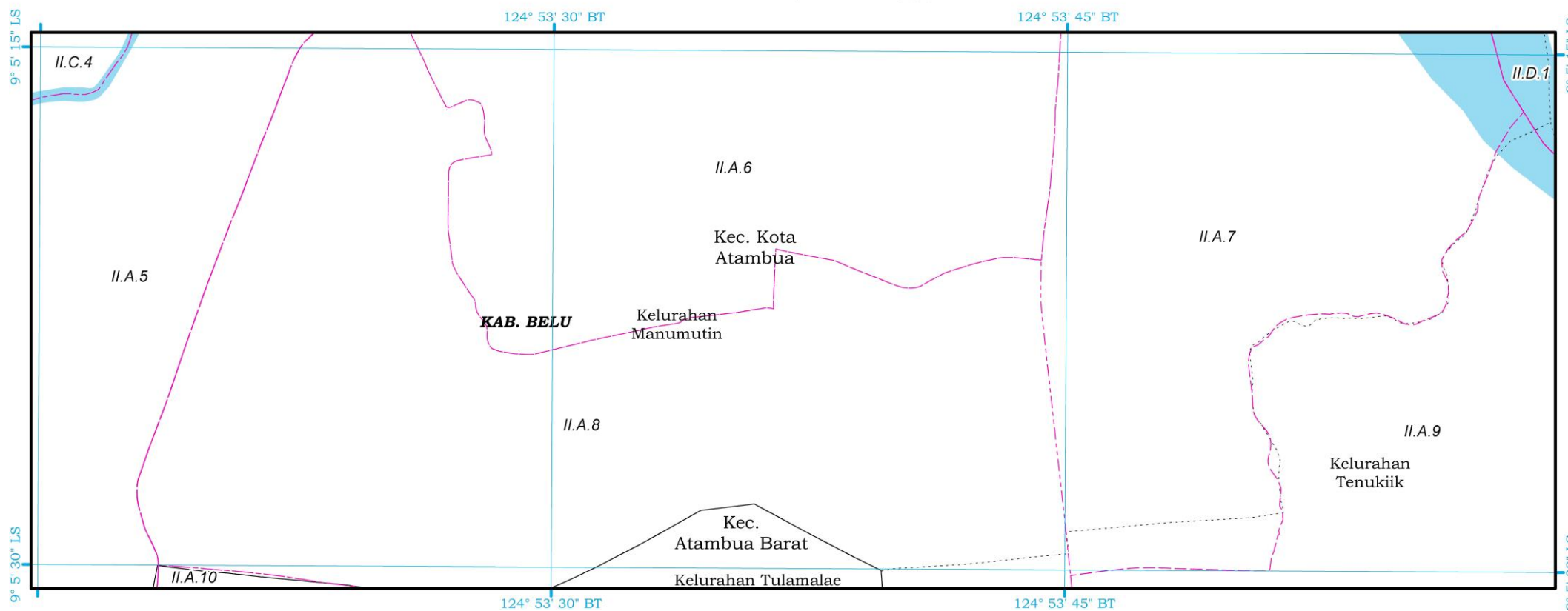



PRESIDEN
REPUBLIK INDONESIA

LEMBAR: XVIII - 051

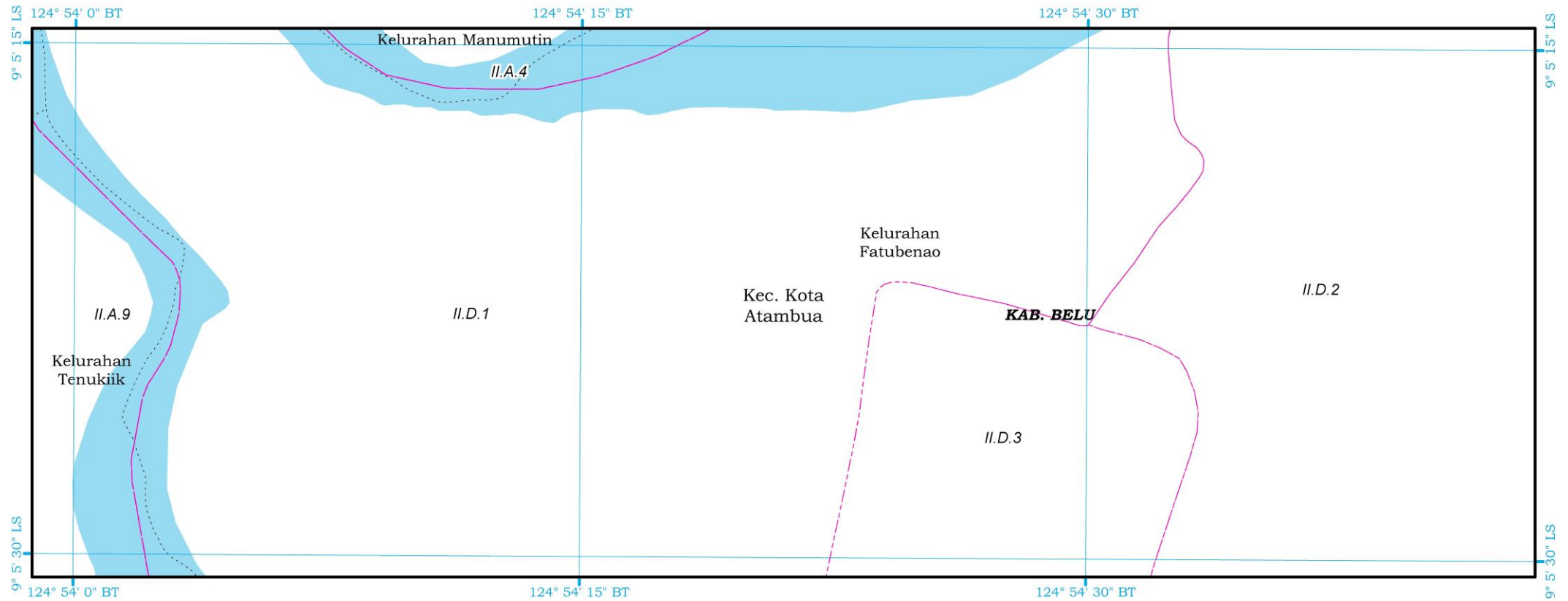



PRESIDEN
REPUBLIK INDONESIA

LEMBAR: XVIII - 052

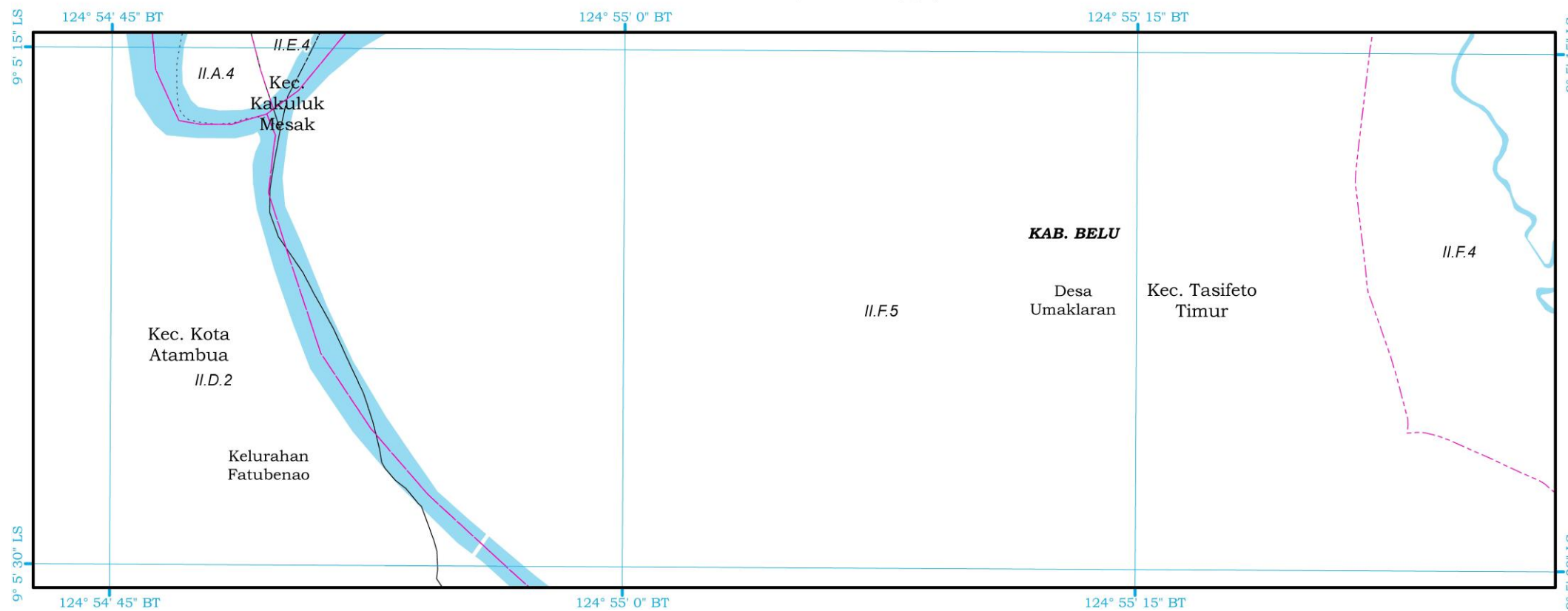



PRESIDEN
REPUBLIK INDONESIA

LEMBAR: XVIII - 053

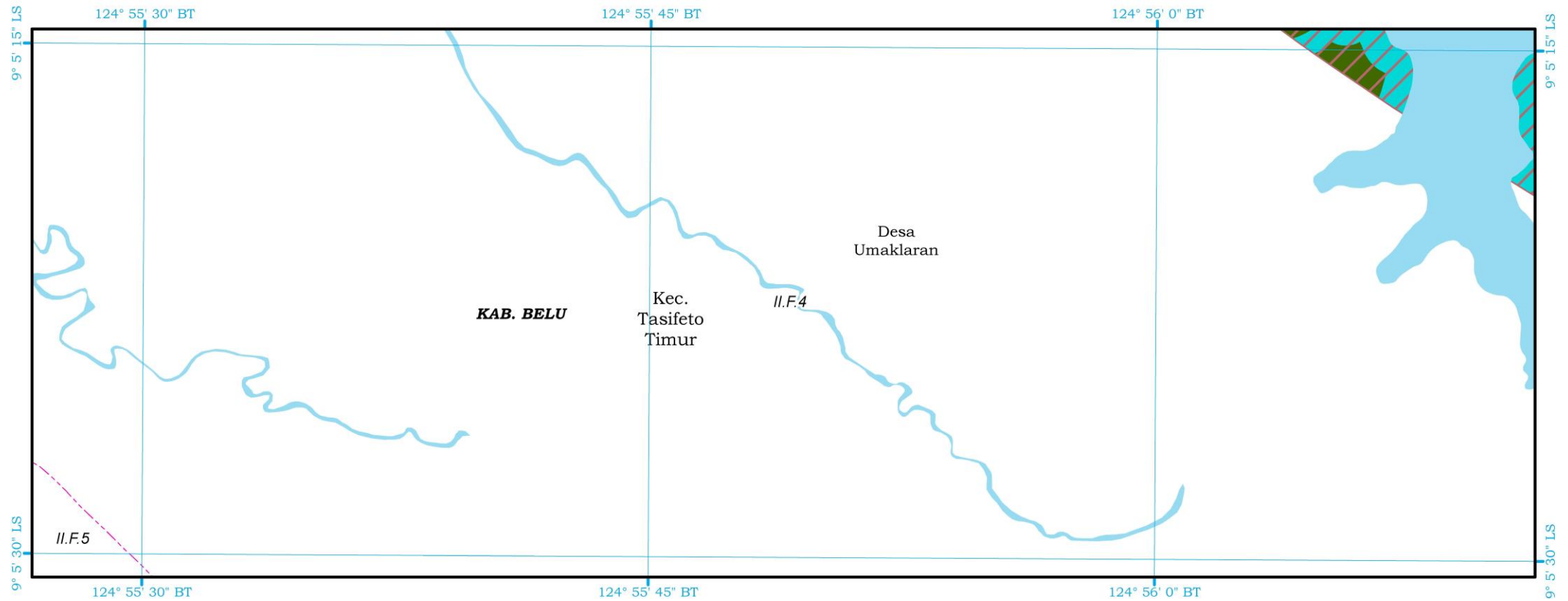



PRESIDEN
REPUBLIK INDONESIA

LEMBAR: XVIII - 054

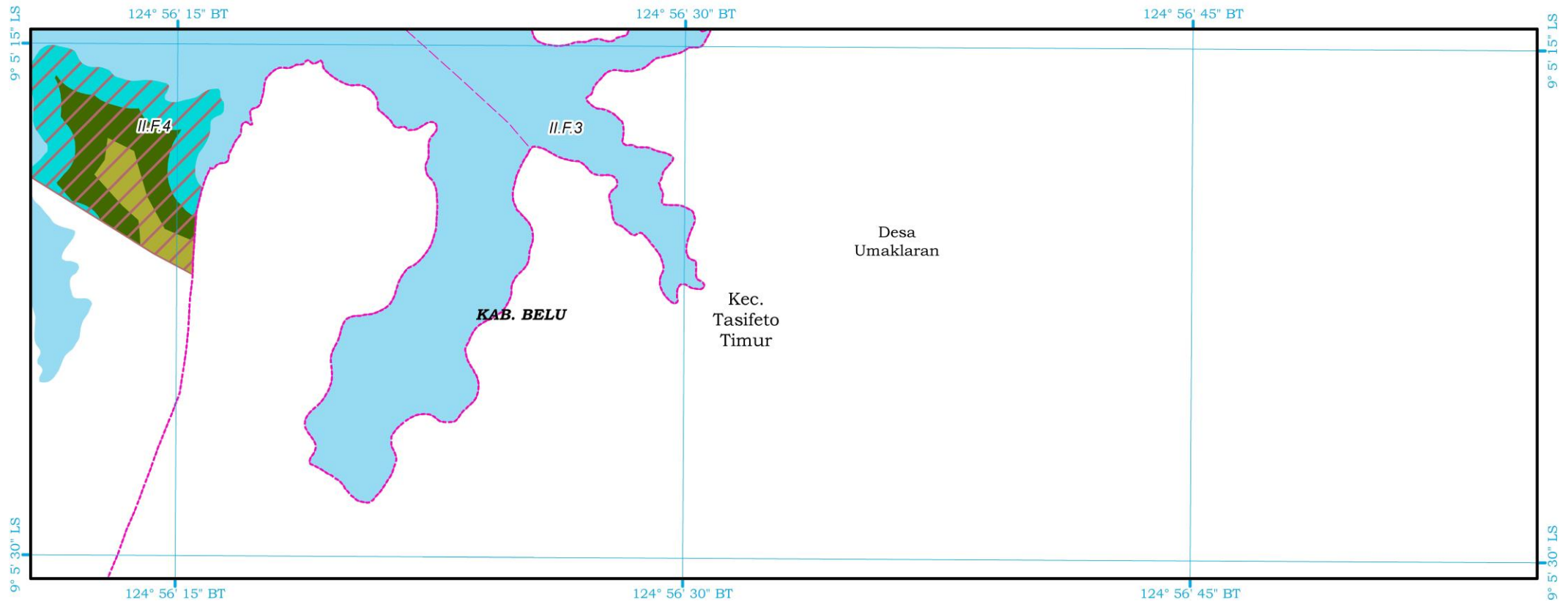

SK No 094644 C



PRESIDEN
REPUBLIK INDONESIA

LEMBAR: XVIII - 055

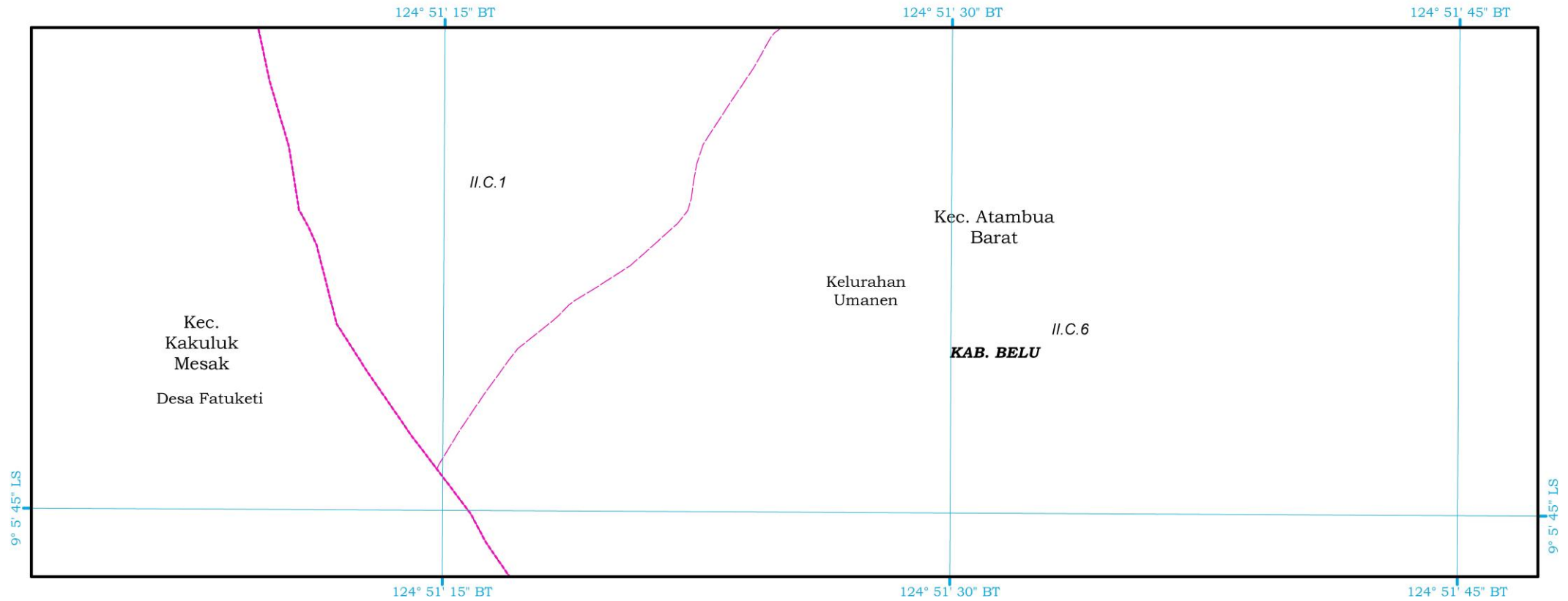

SK No 094643 C



PRESIDEN
REPUBLIK INDONESIA

LEMBAR: XVIII - 056

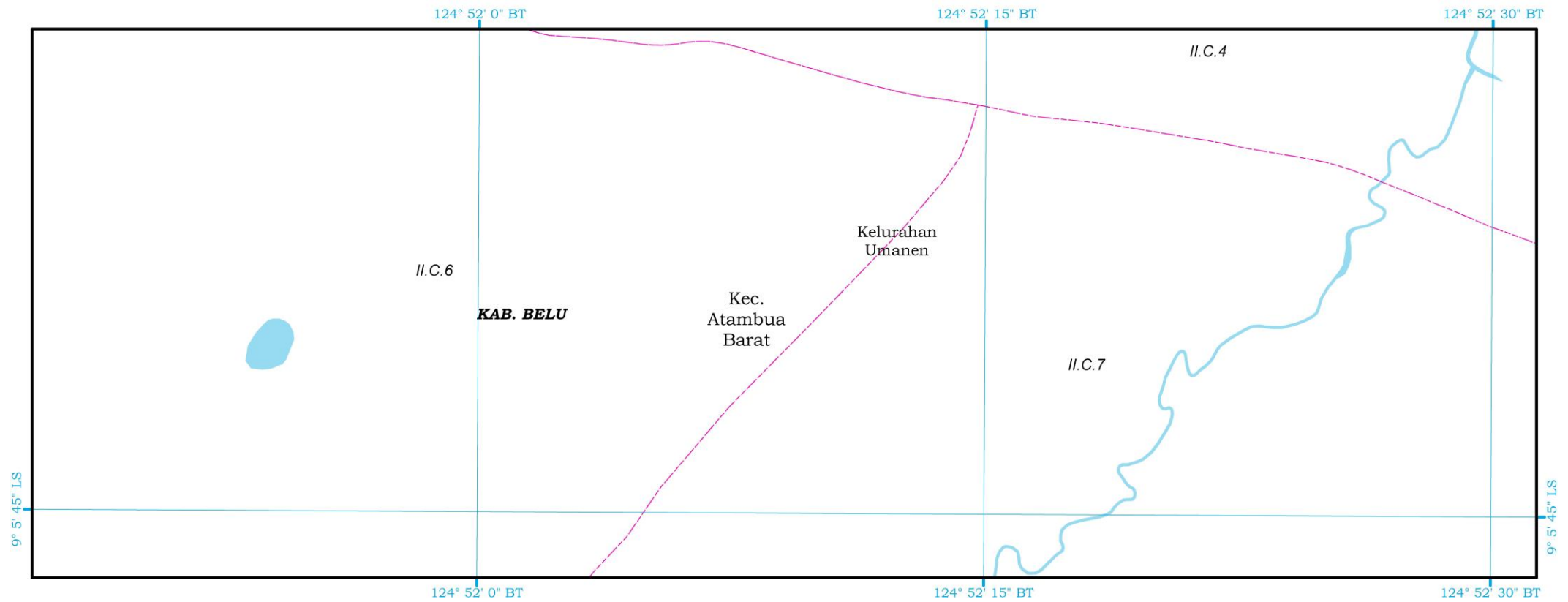

SK No 094642 C



PRESIDEN
REPUBLIK INDONESIA

LEMBAR: XVIII - 057

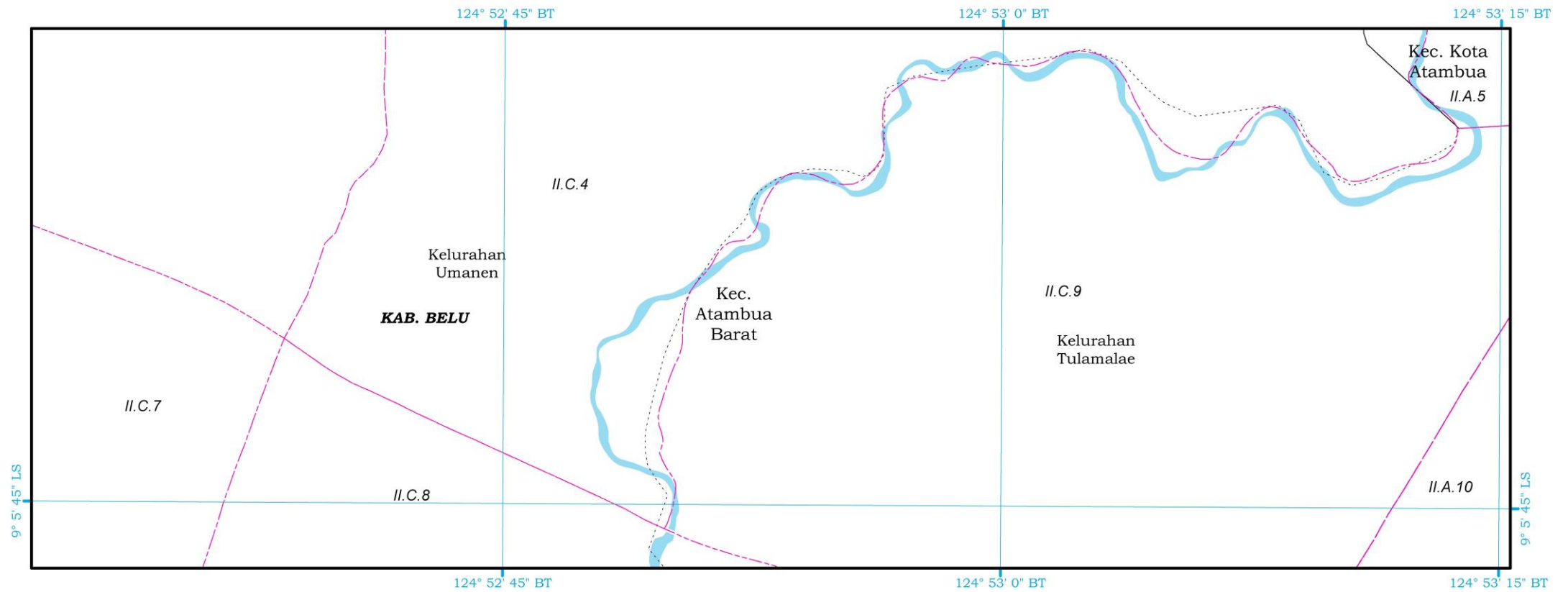



PRESIDEN
REPUBLIK INDONESIA

LEMBAR: XVIII - 058

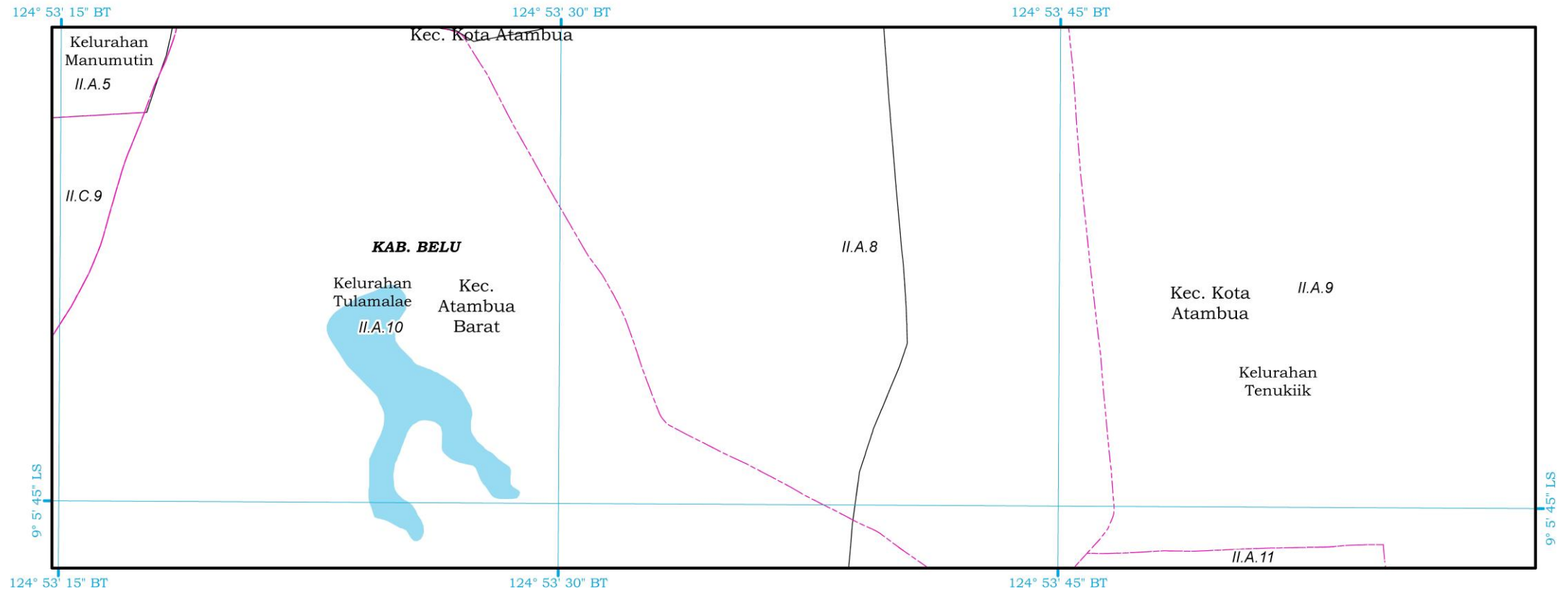



PRESIDEN
REPUBLIK INDONESIA

LEMBAR: XVIII - 059

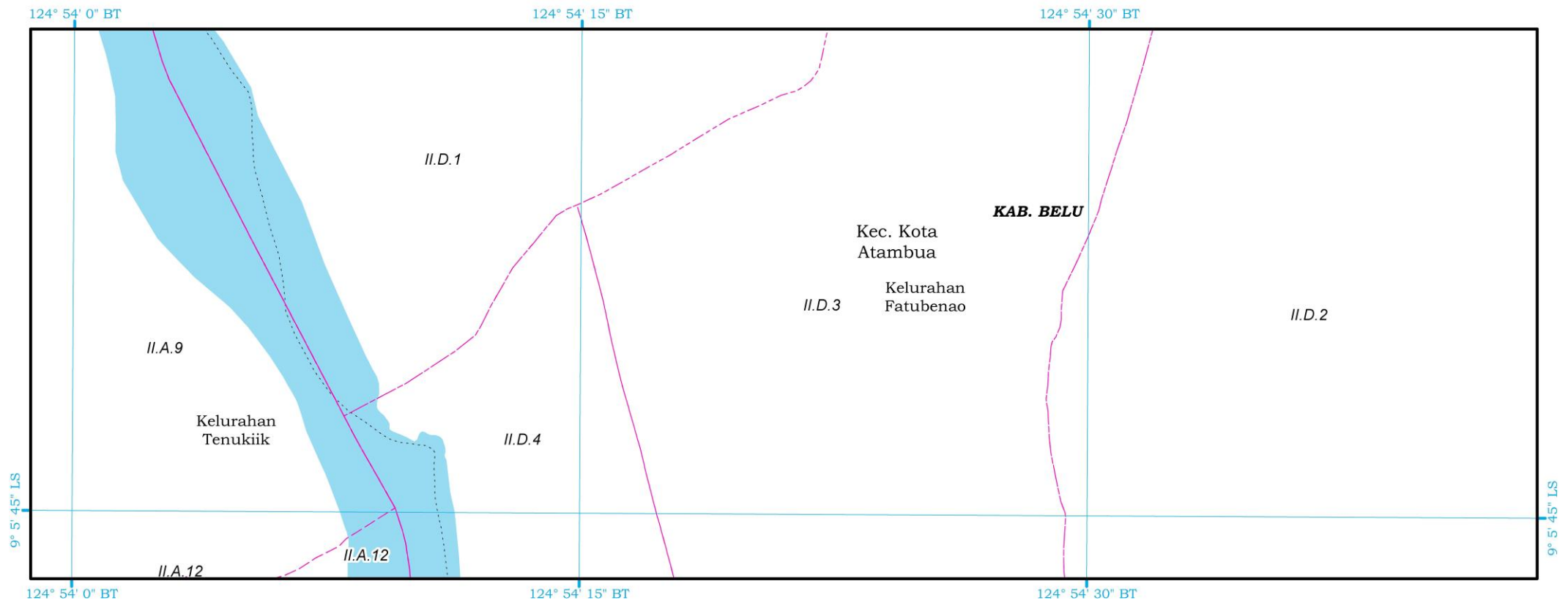

SK No 094639 C



PRESIDEN
REPUBLIK INDONESIA

LEMBAR: XVIII - 060

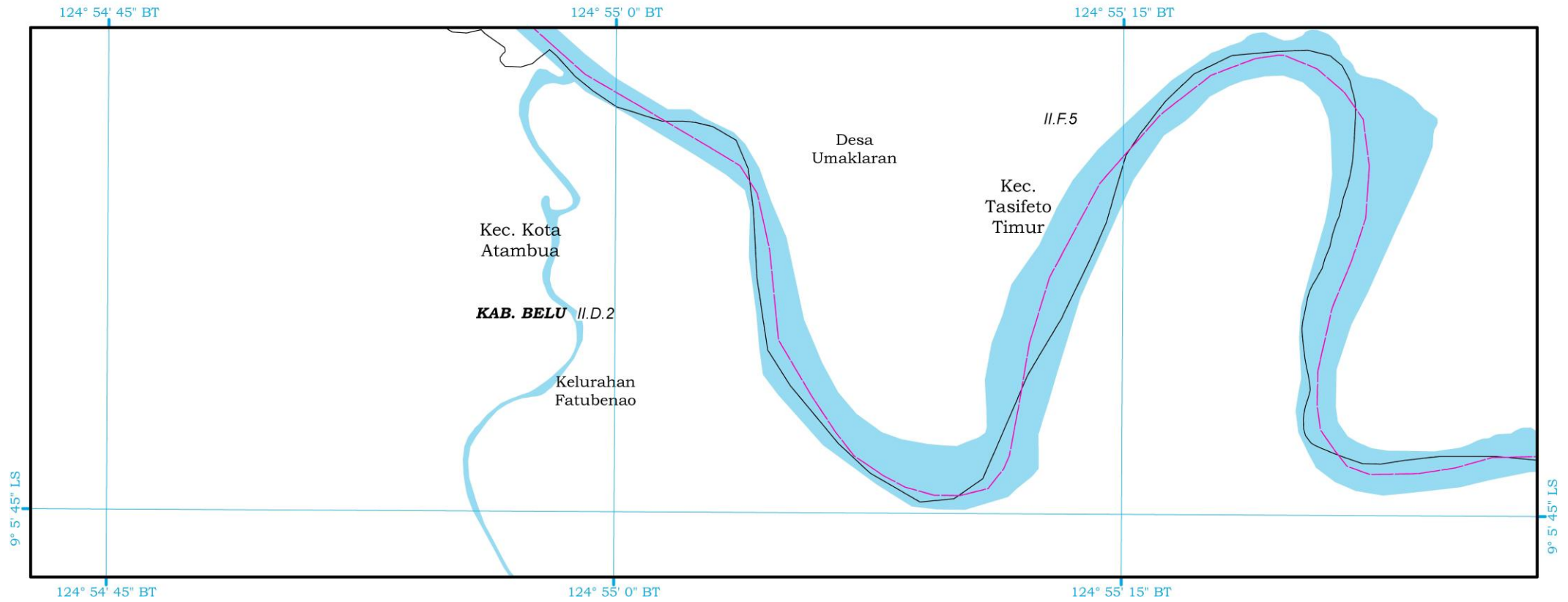

SK No 094637 C



PRESIDEN
REPUBLIK INDONESIA

LEMBAR: XVIII - 061

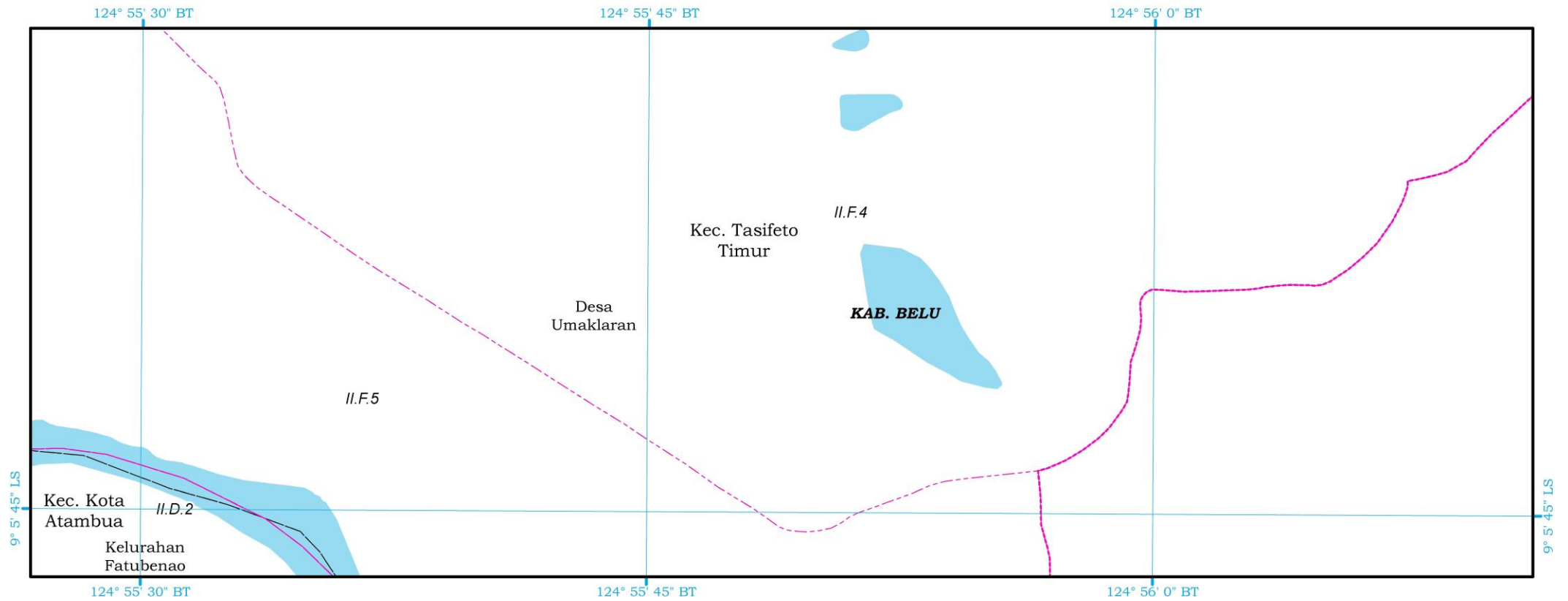

SK No 094636 C



PRESIDEN
REPUBLIK INDONESIA

LEMBAR: XVIII - 062

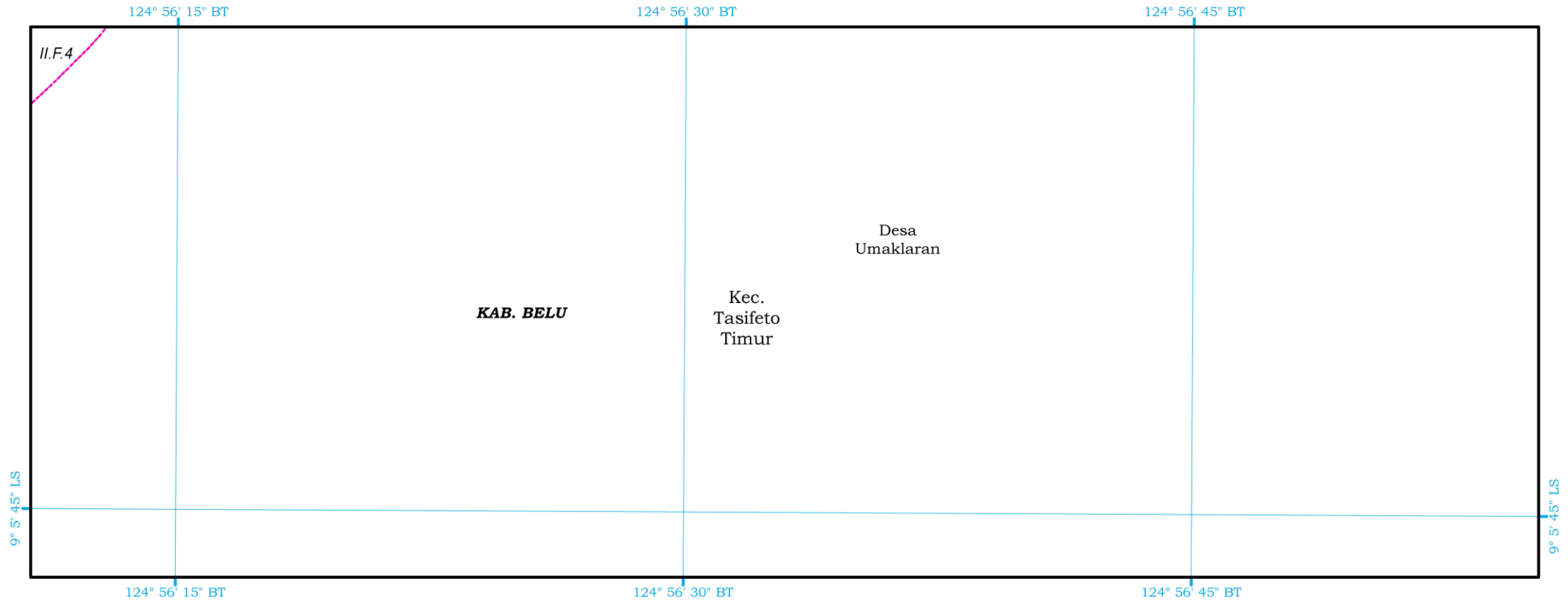

SK No 094635 C



PRESIDEN
REPUBLIK INDONESIA

LEMBAR: XVIII - 063

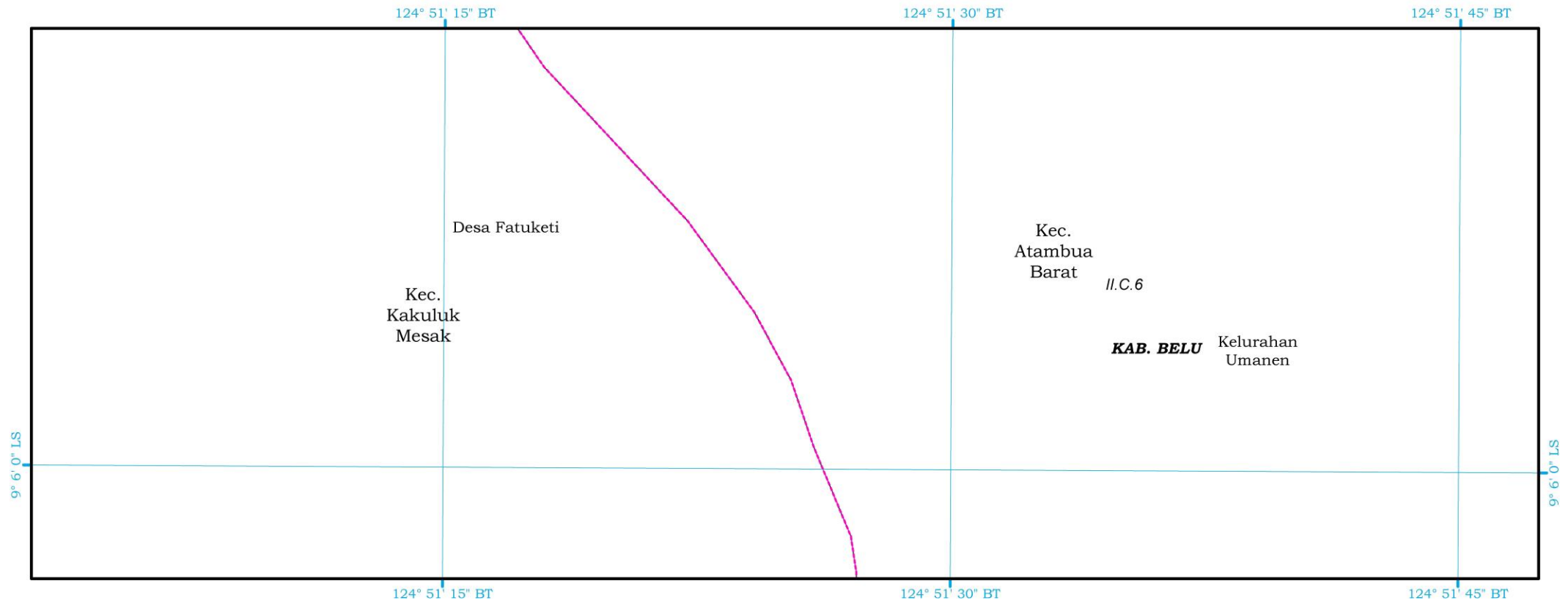

SK No 094634 C



PRESIDEN
REPUBLIK INDONESIA

LEMBAR: XVIII - 064

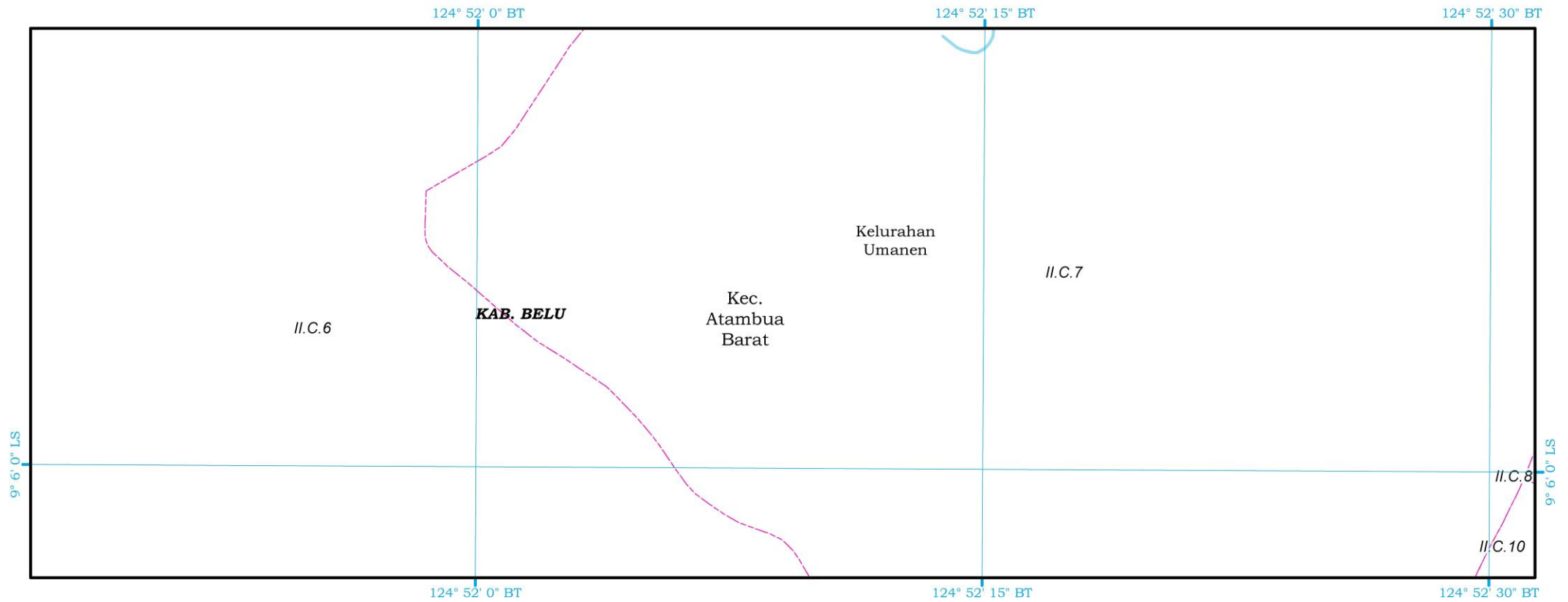

SK No 094633 C



PRESIDEN
REPUBLIK INDONESIA

LEMBAR: XVIII - 065

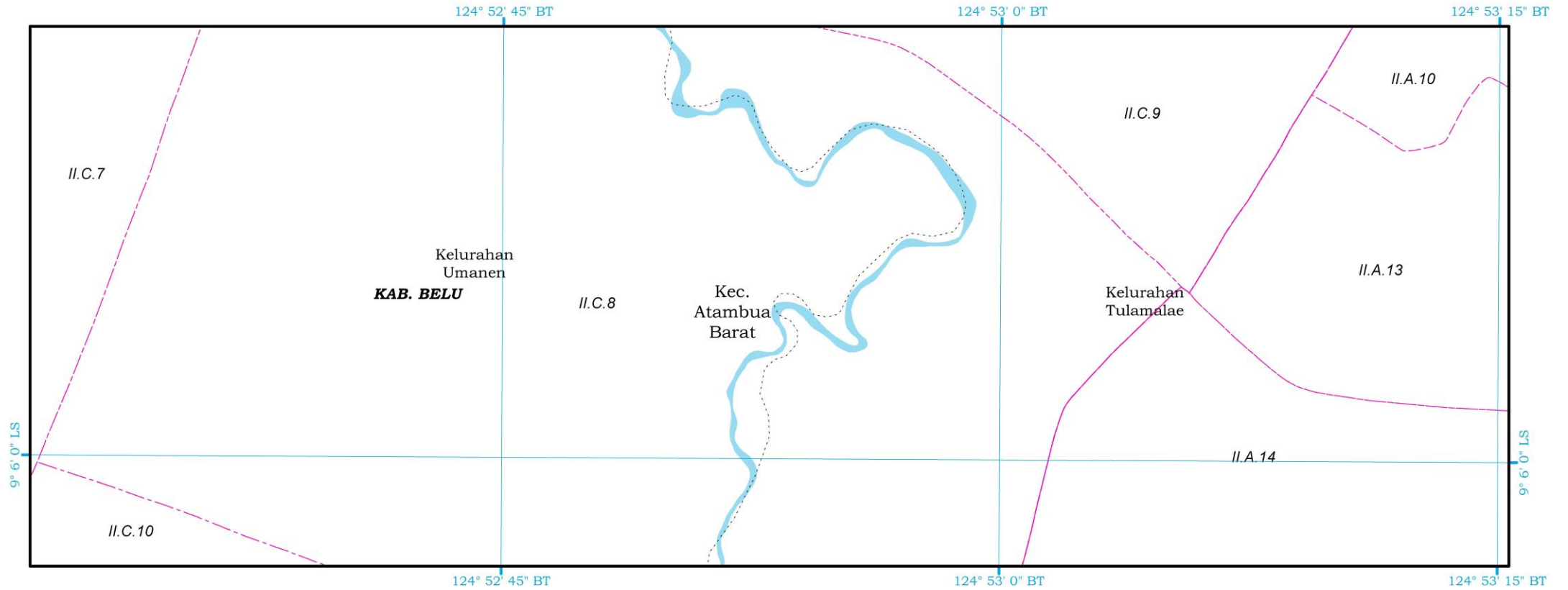

SK No 094632 C



PRESIDEN
REPUBLIK INDONESIA

LEMBAR: XVIII - 066

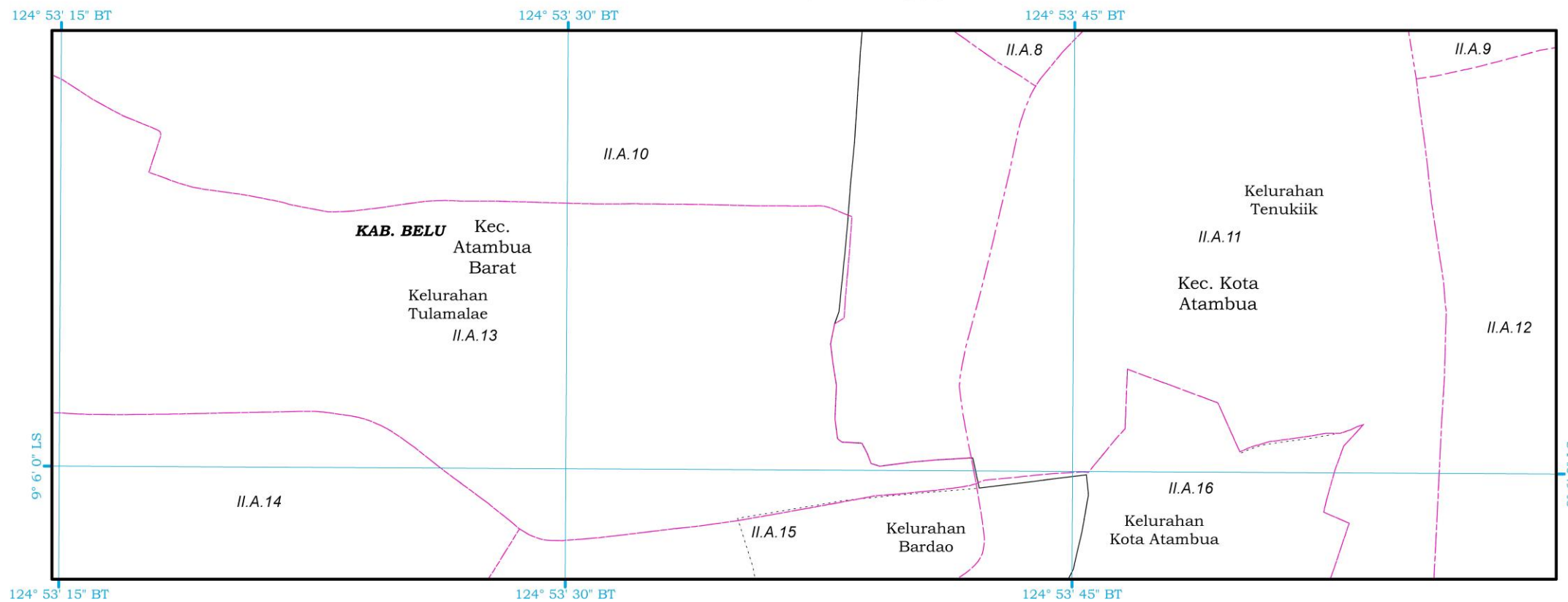

SK No 094631 C



PRESIDEN
REPUBLIK INDONESIA

LEMBAR: XVIII - 067

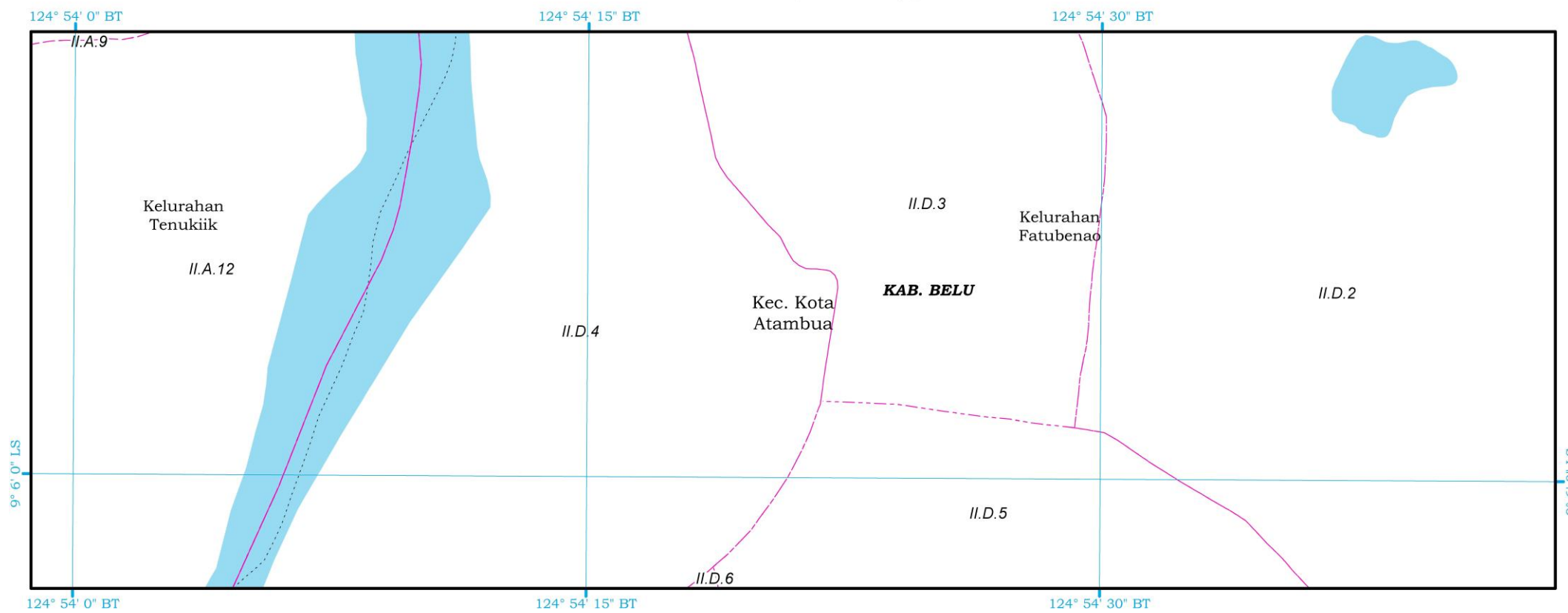

SK No 094630 C



PRESIDEN
REPUBLIK INDONESIA

LEMBAR: XVIII - 068

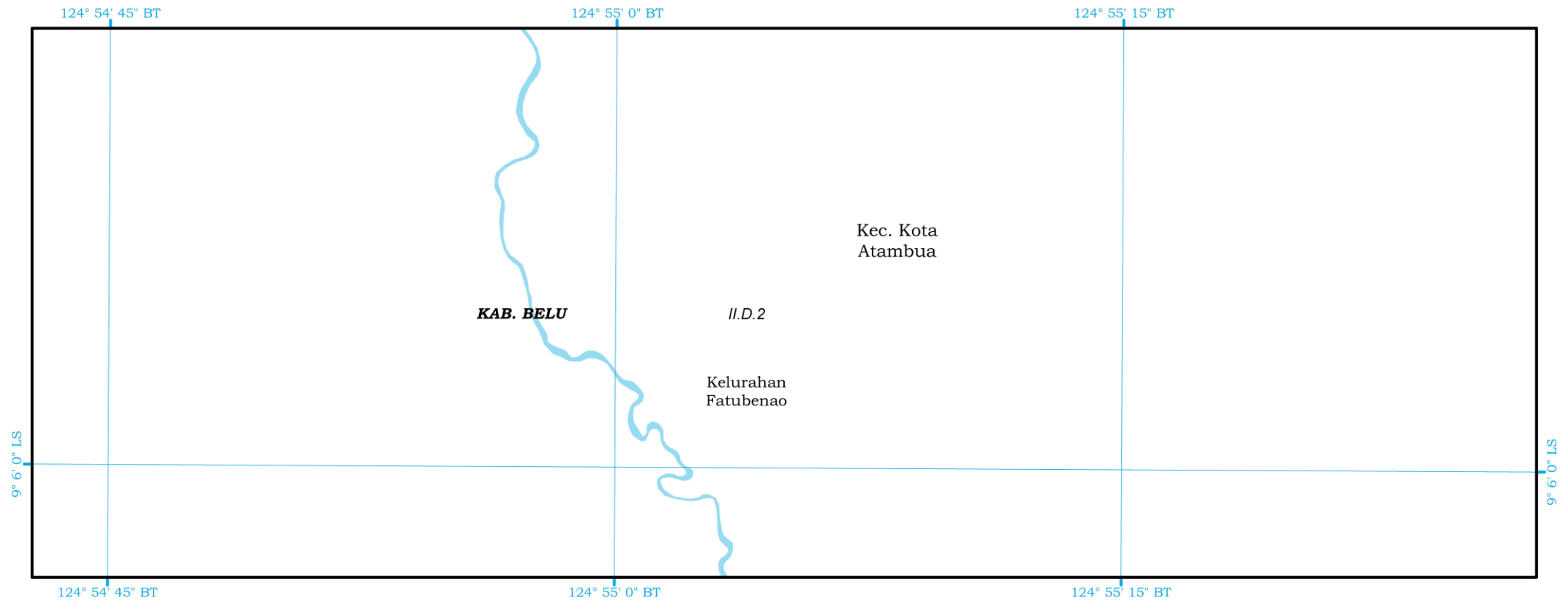



PRESIDEN
REPUBLIK INDONESIA

LEMBAR: XVIII - 069

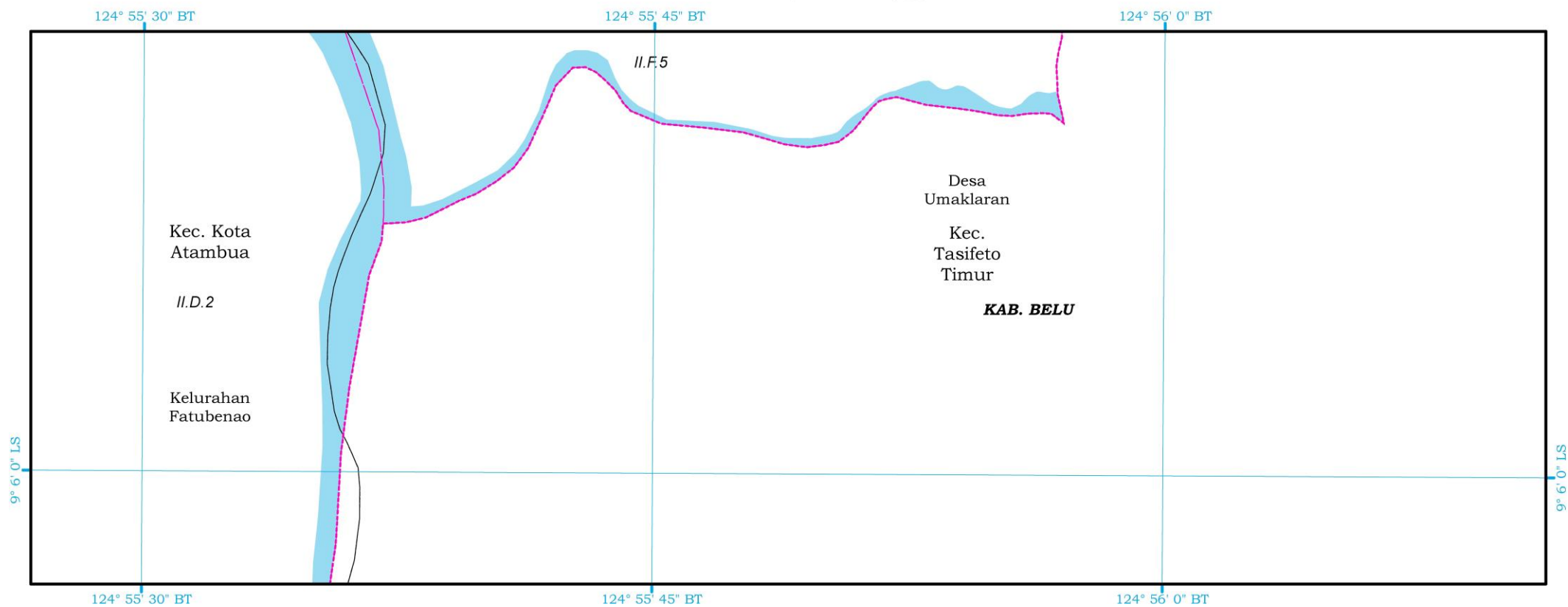

SK No 094628 C



PRESIDEN
REPUBLIK INDONESIA

LEMBAR: XVIII - 070

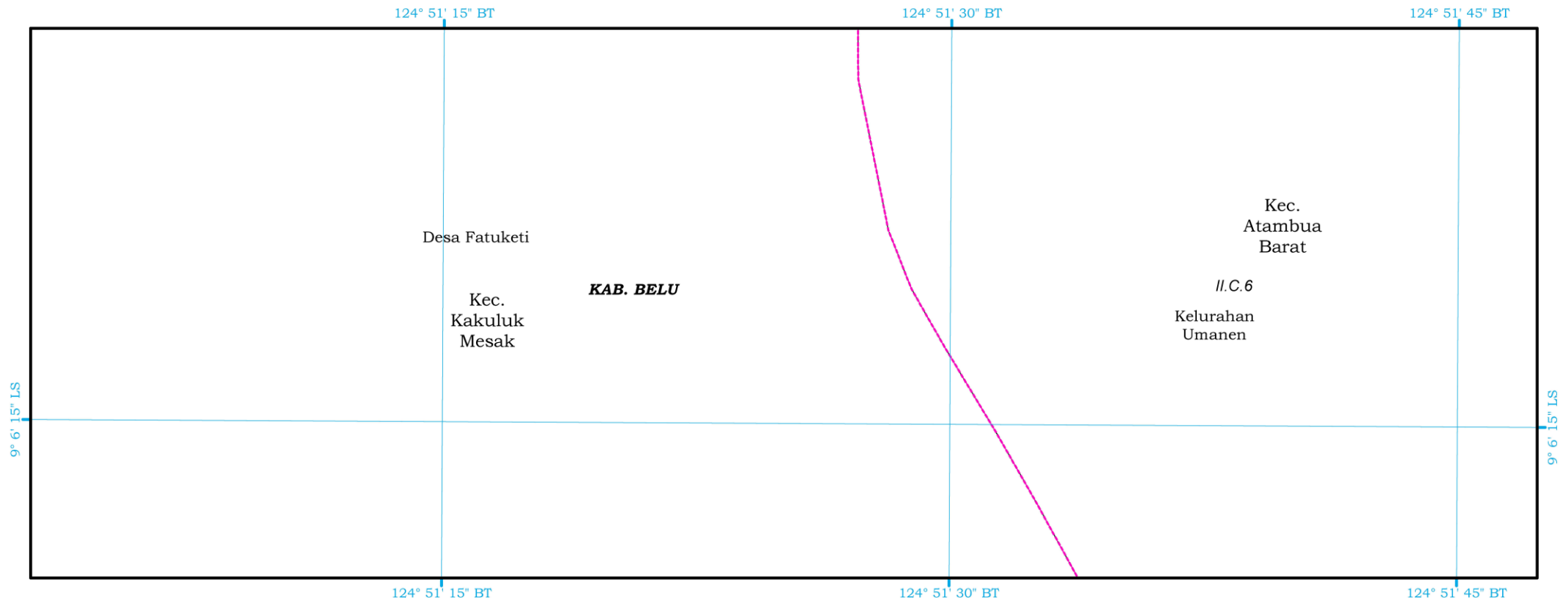



PRESIDEN
REPUBLIK INDONESIA

LEMBAR: XVIII - 071

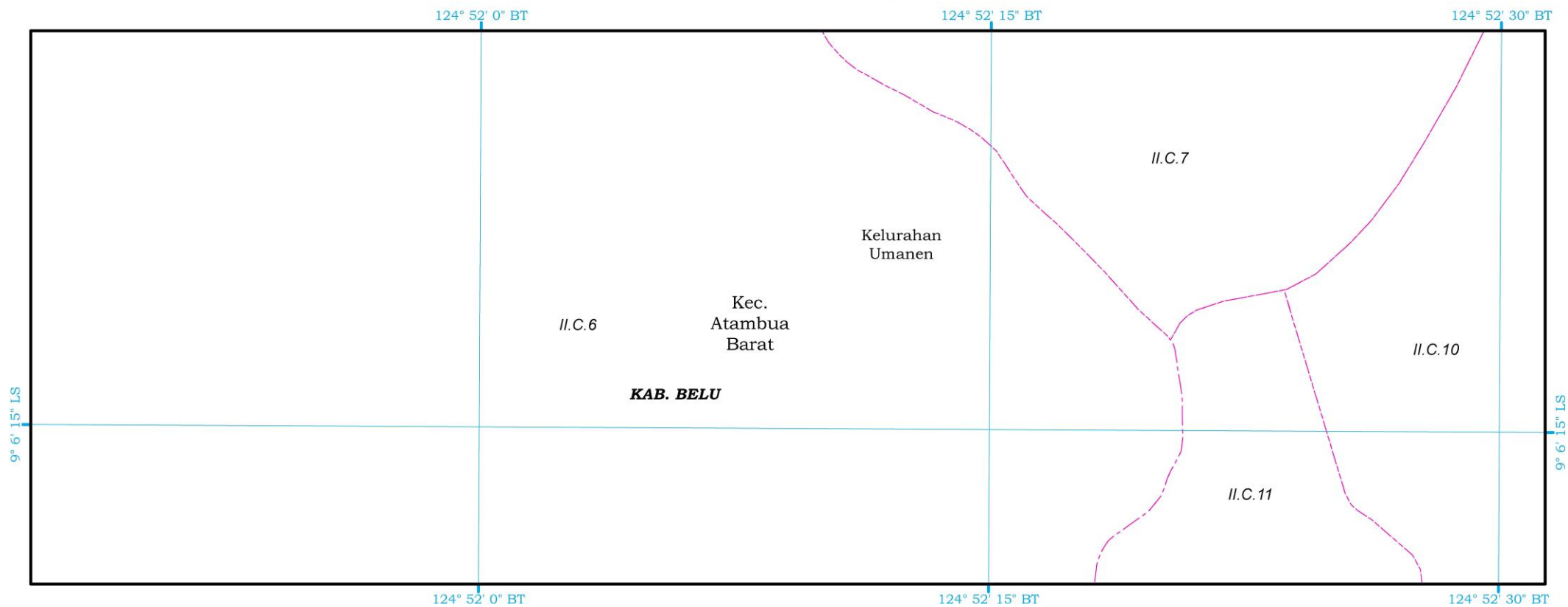

SK No 094626 C



PRESIDEN
REPUBLIK INDONESIA

LEMBAR: XVIII - 072

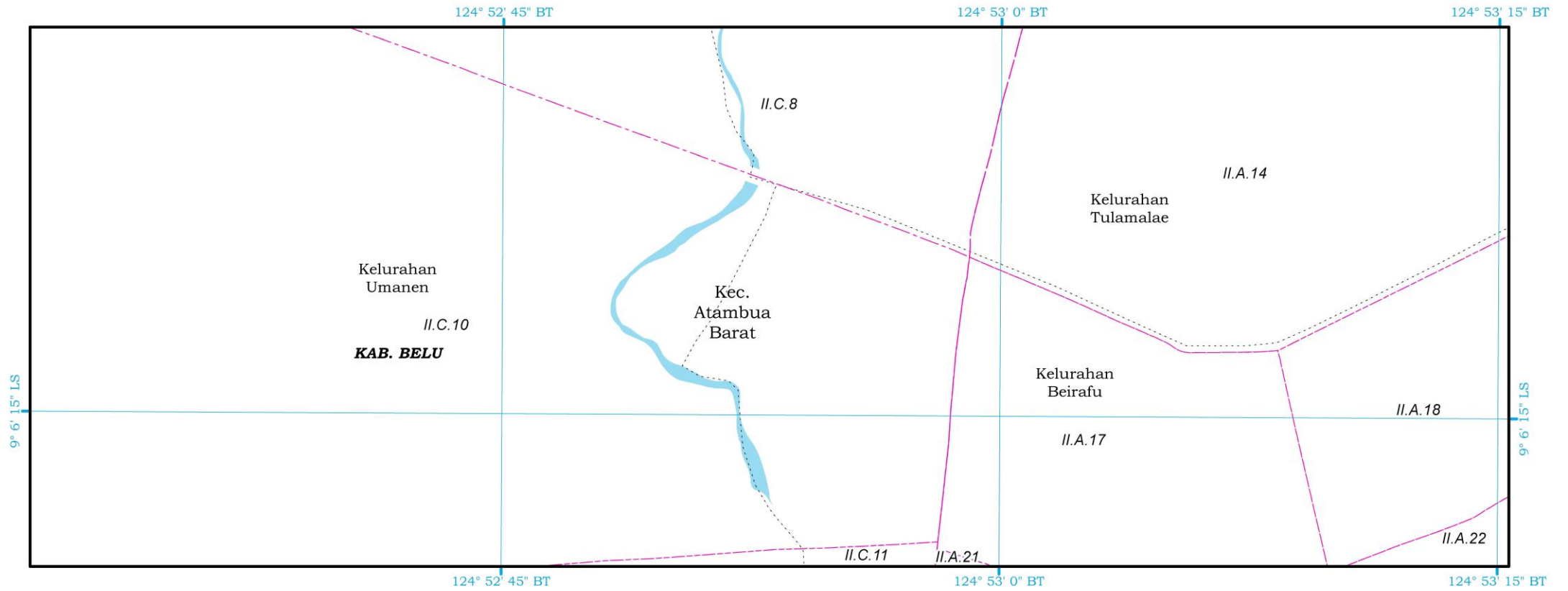

SK No 094625 C



PRESIDEN
REPUBLIK INDONESIA

LEMBAR: XVIII - 073

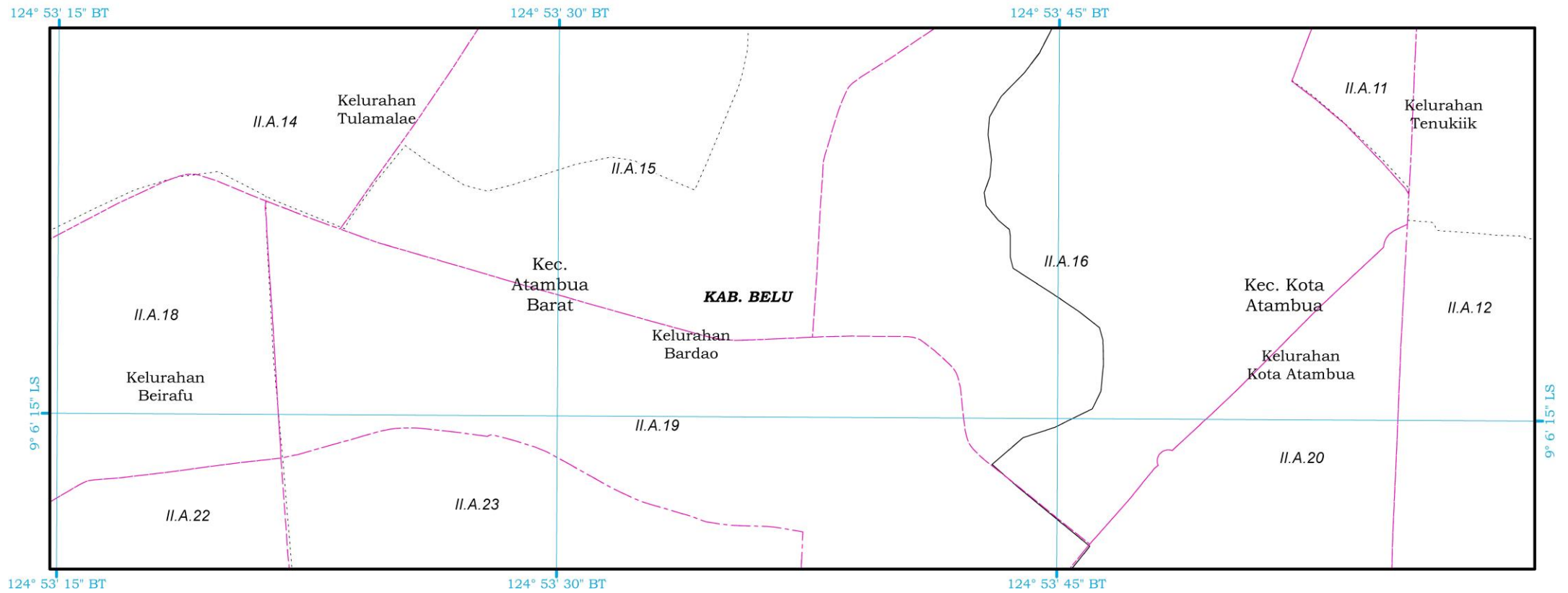

SK No 094688 C



PRESIDEN
REPUBLIK INDONESIA

LEMBAR: XVIII - 074

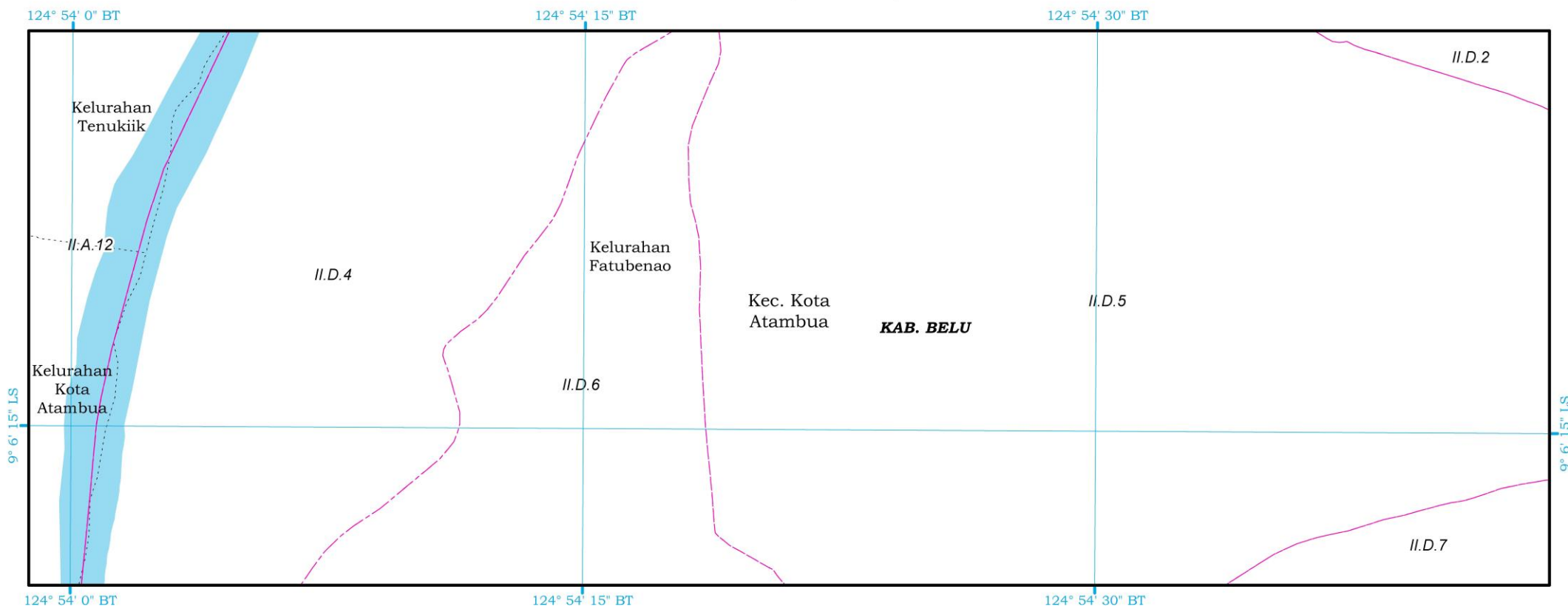

SK No 094687 C



PRESIDEN
REPUBLIK INDONESIA

LEMBAR: XVIII - 075

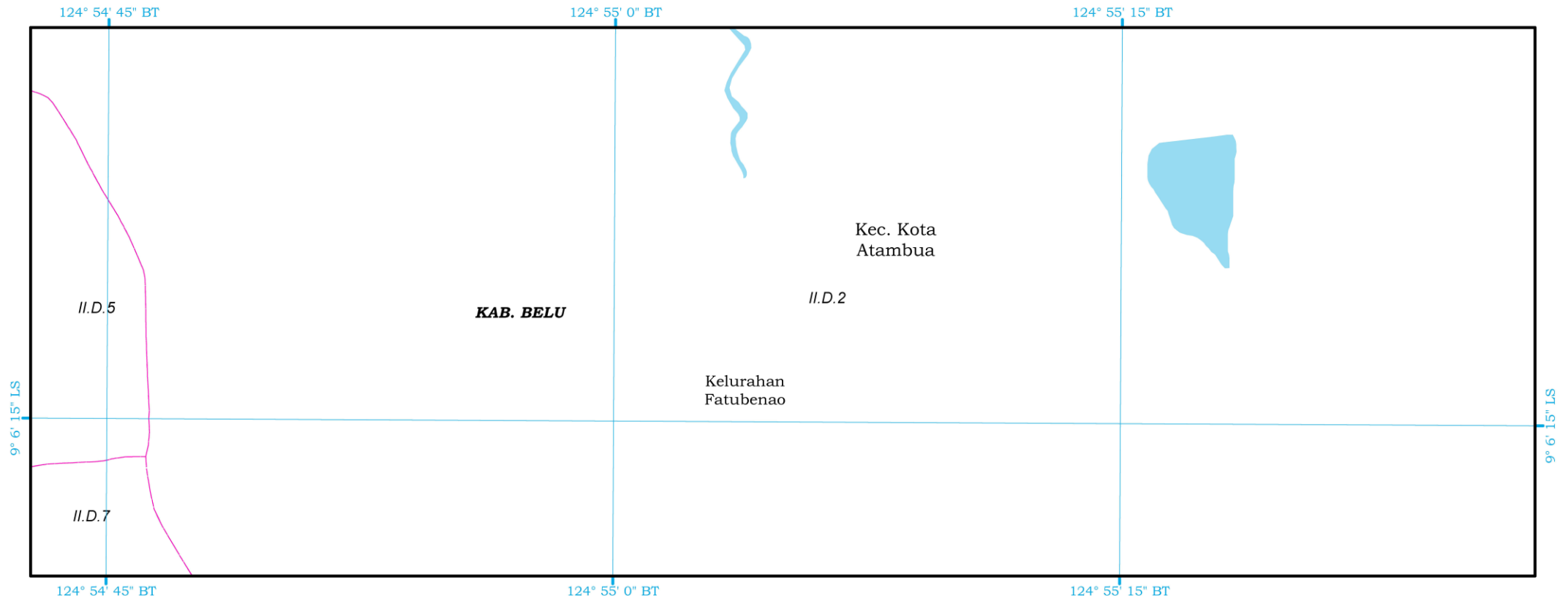

SK No 094686 C



PRESIDEN
REPUBLIK INDONESIA

LEMBAR: XVIII - 076

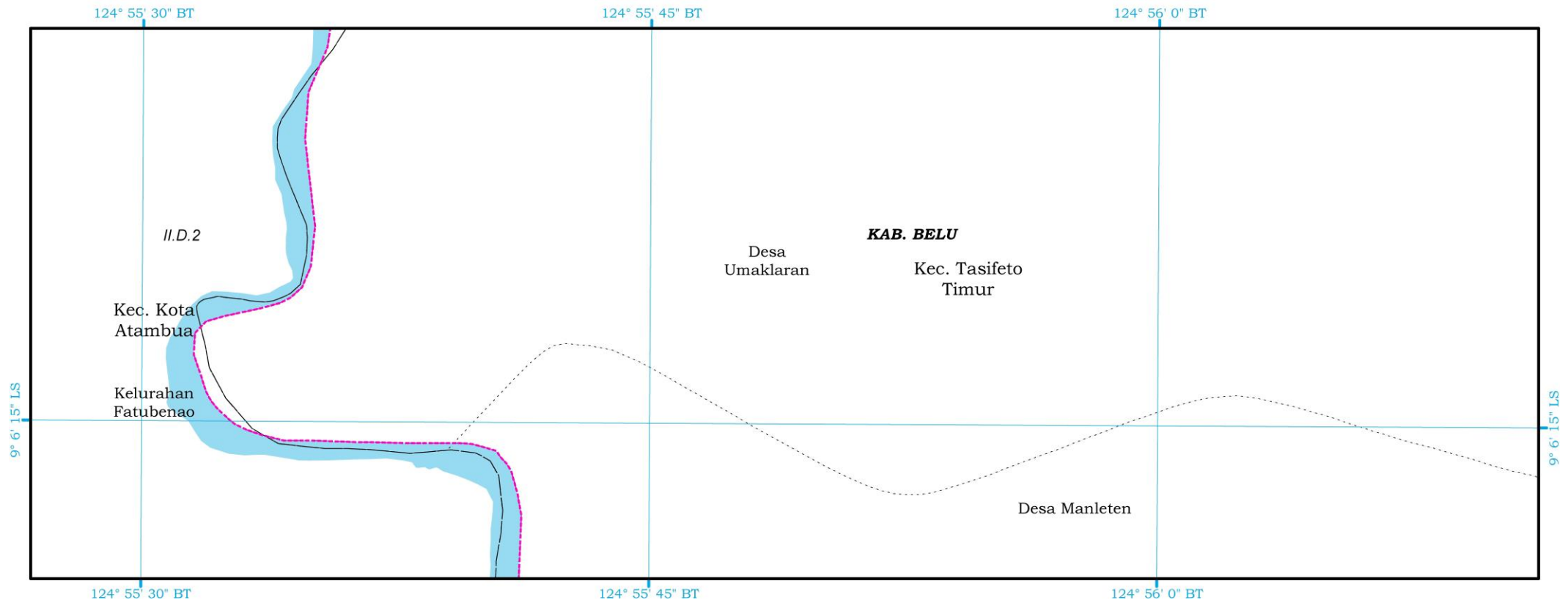

SK No 094685 C



PRESIDEN
REPUBLIK INDONESIA

LEMBAR: XVIII - 077

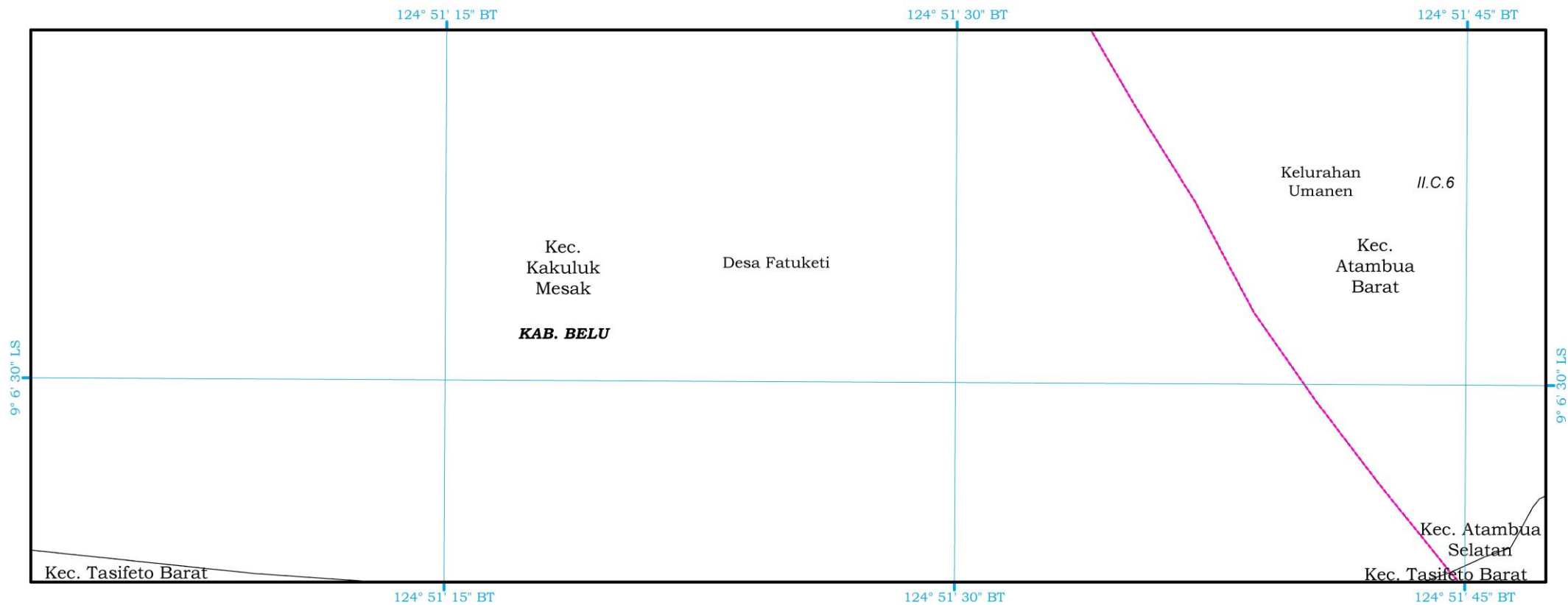



PRESIDEN
REPUBLIK INDONESIA

LEMBAR: XVIII - 078

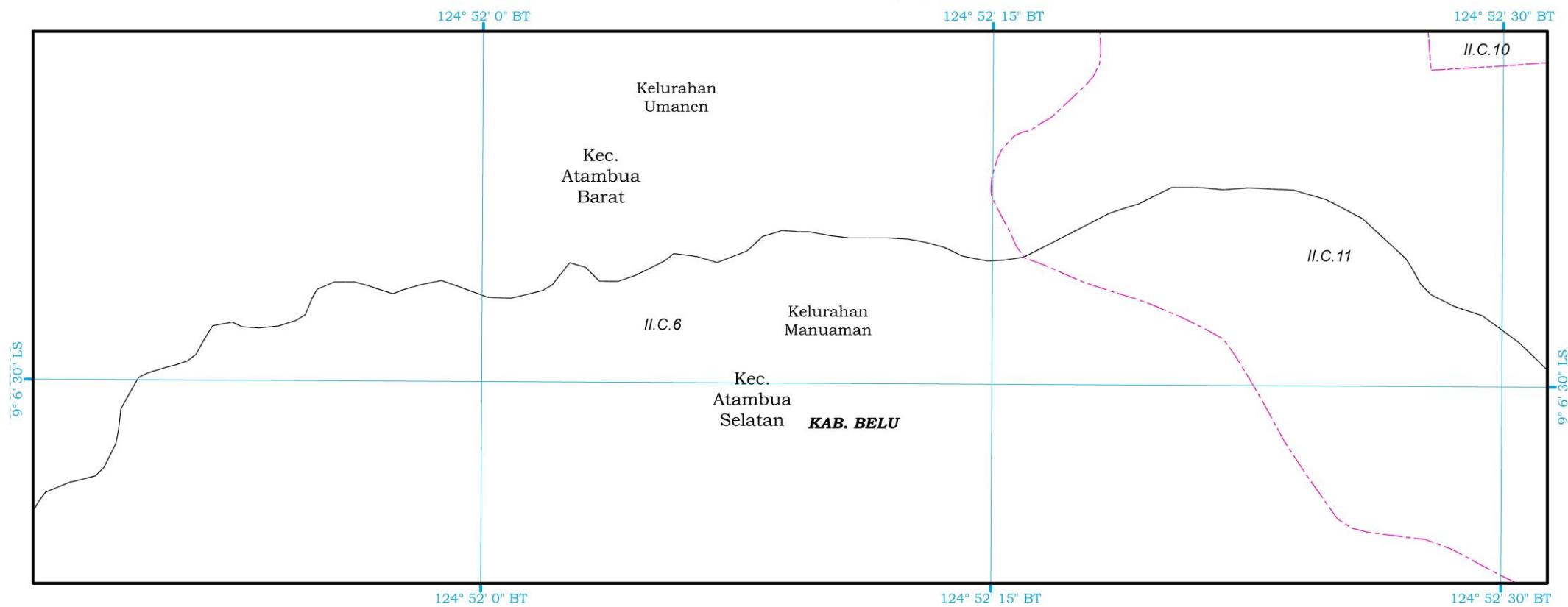

SK No 094683 C



PRESIDEN
REPUBLIK INDONESIA

LEMBAR: XVIII - 079

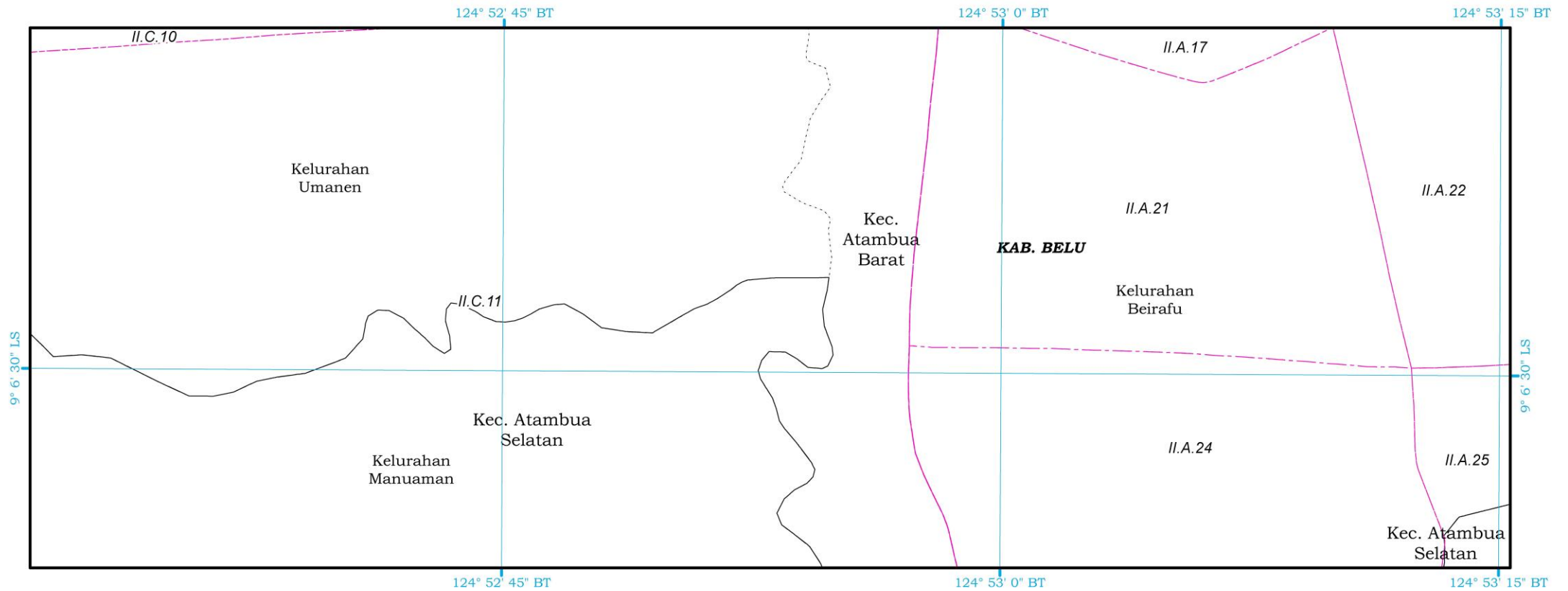



PRESIDEN
REPUBLIK INDONESIA

LEMBAR: XVIII - 080

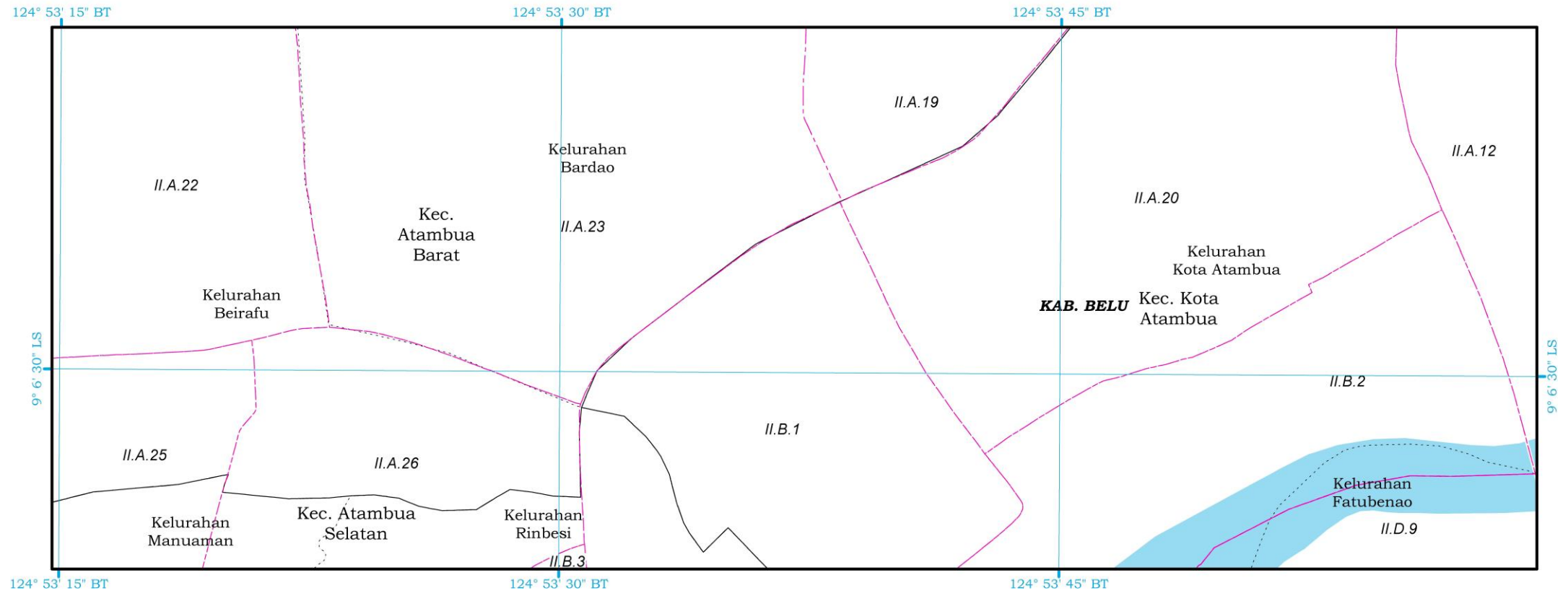

SK No 094681 C



PRESIDEN
REPUBLIK INDONESIA

LEMBAR: XVIII - 081

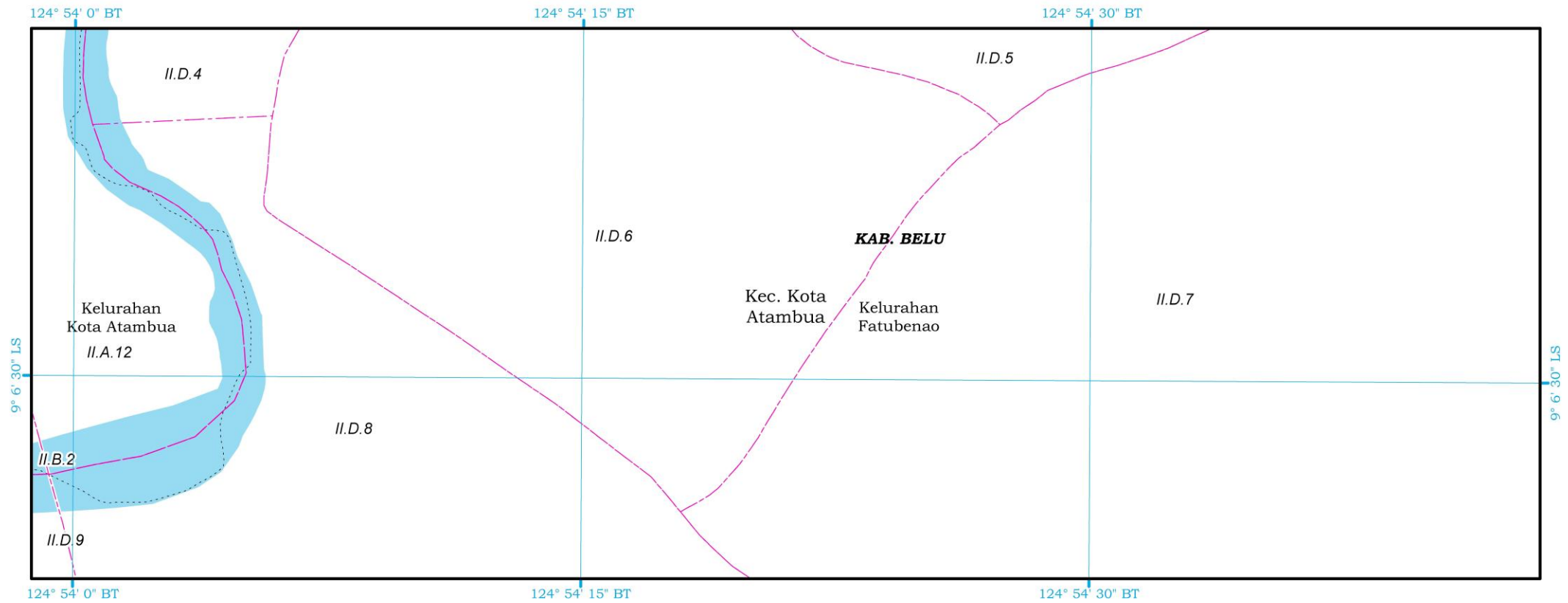

SK No 094680 C



PRESIDEN
REPUBLIK INDONESIA

LEMBAR: XVIII - 082

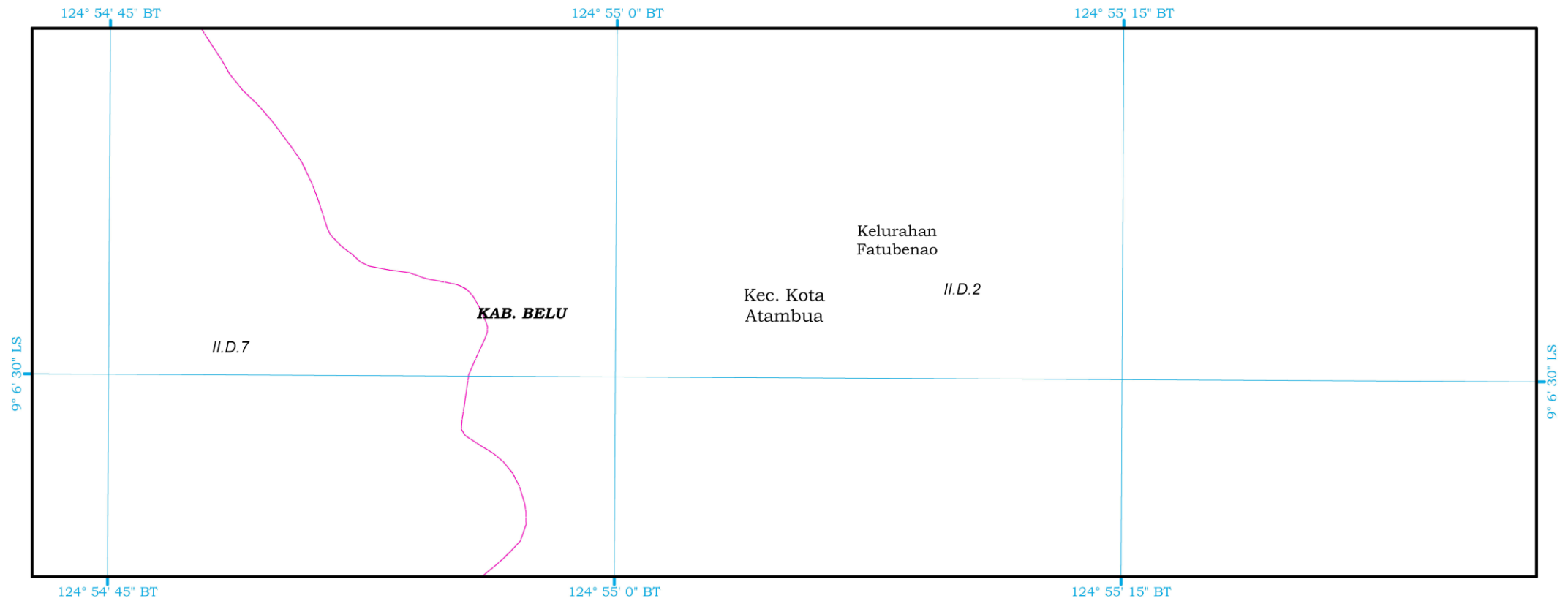

SK No 094679 C



PRESIDEN
REPUBLIK INDONESIA

LEMBAR: XVIII - 083

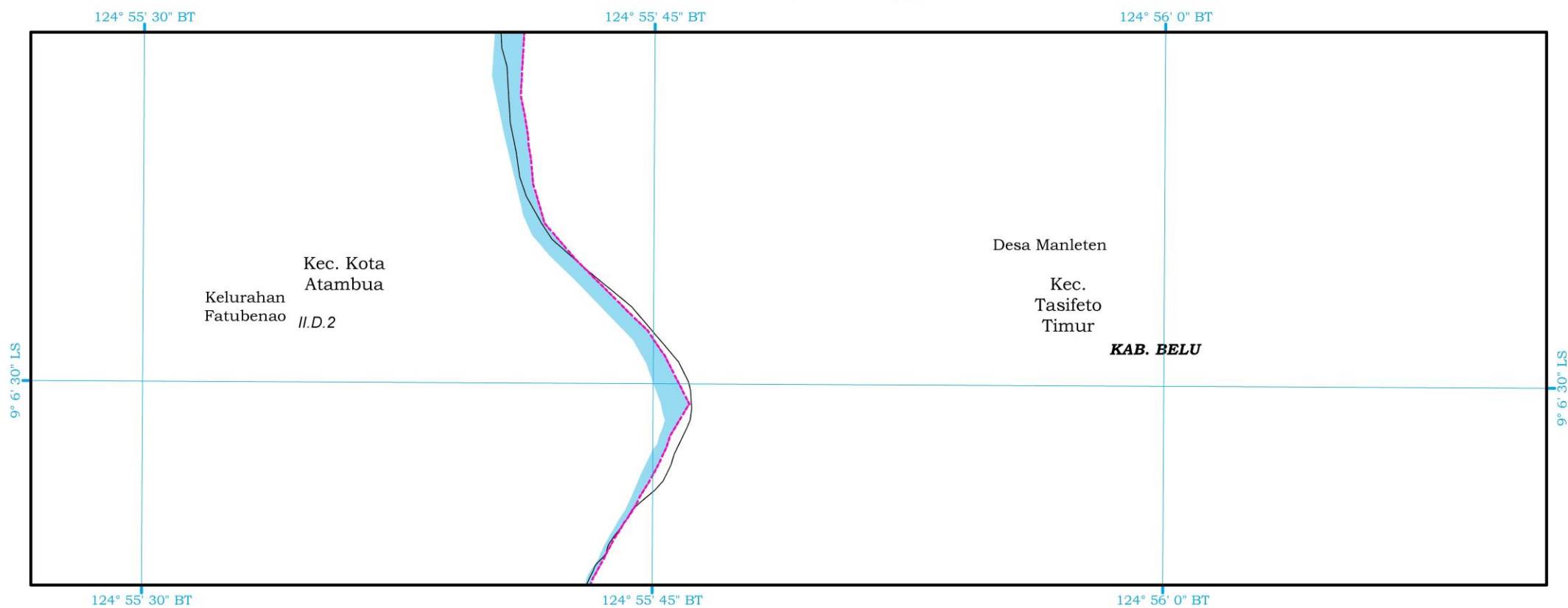

SK No 094678 C



PRESIDEN
REPUBLIK INDONESIA

LEMBAR: XVIII - 084

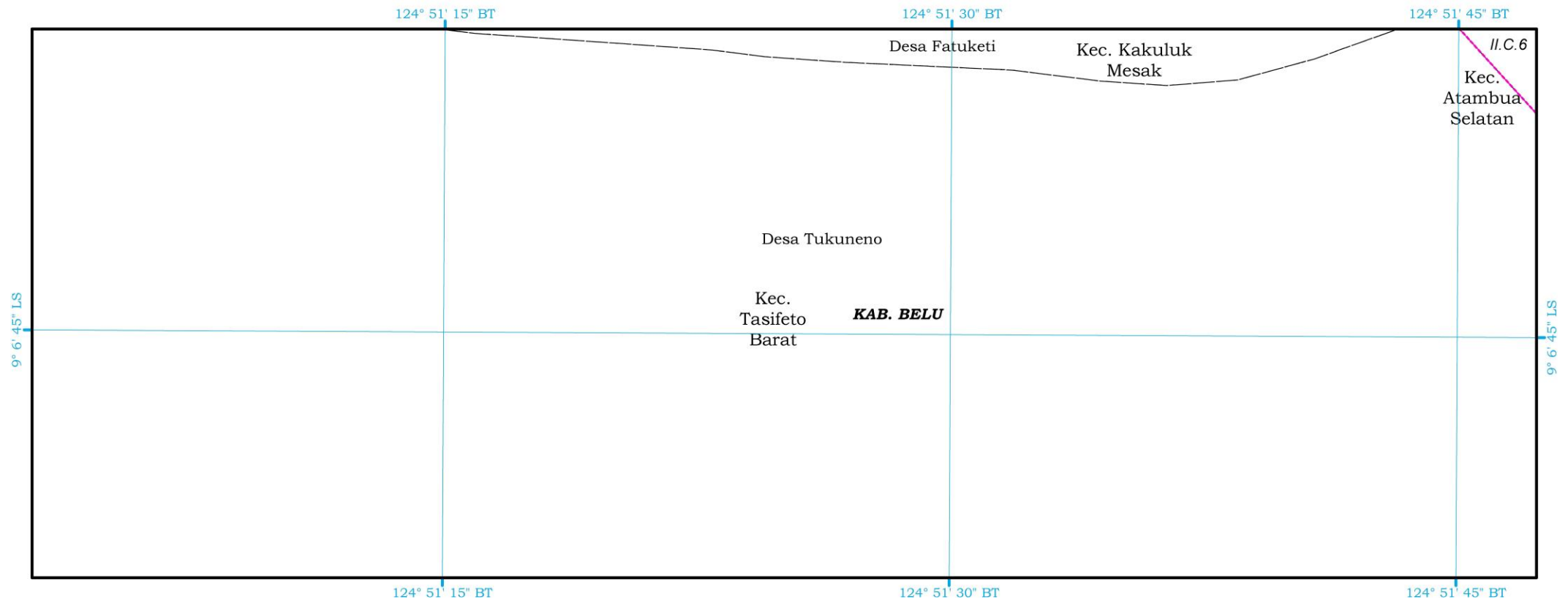

SK No 094677 C



PRESIDEN
REPUBLIK INDONESIA

LEMBAR: XVIII - 085

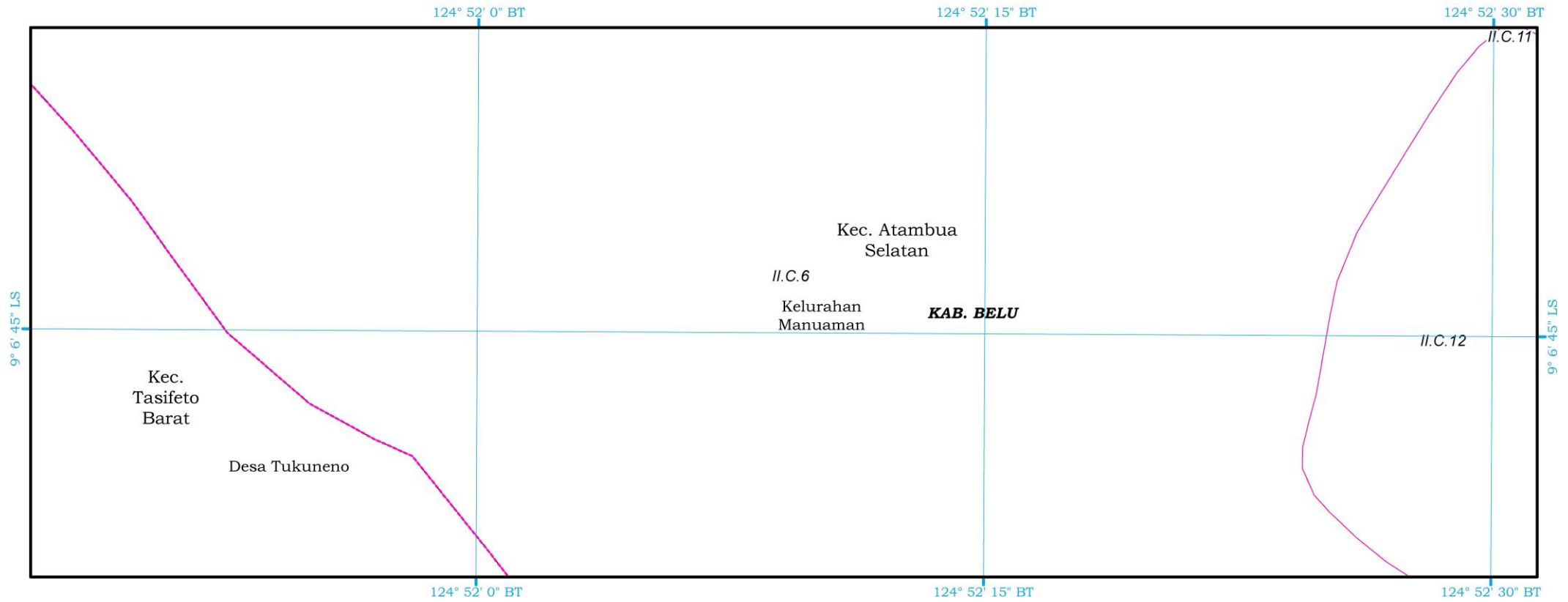

SK No 094676 C



PRESIDEN
REPUBLIK INDONESIA

LEMBAR: XVIII - 086

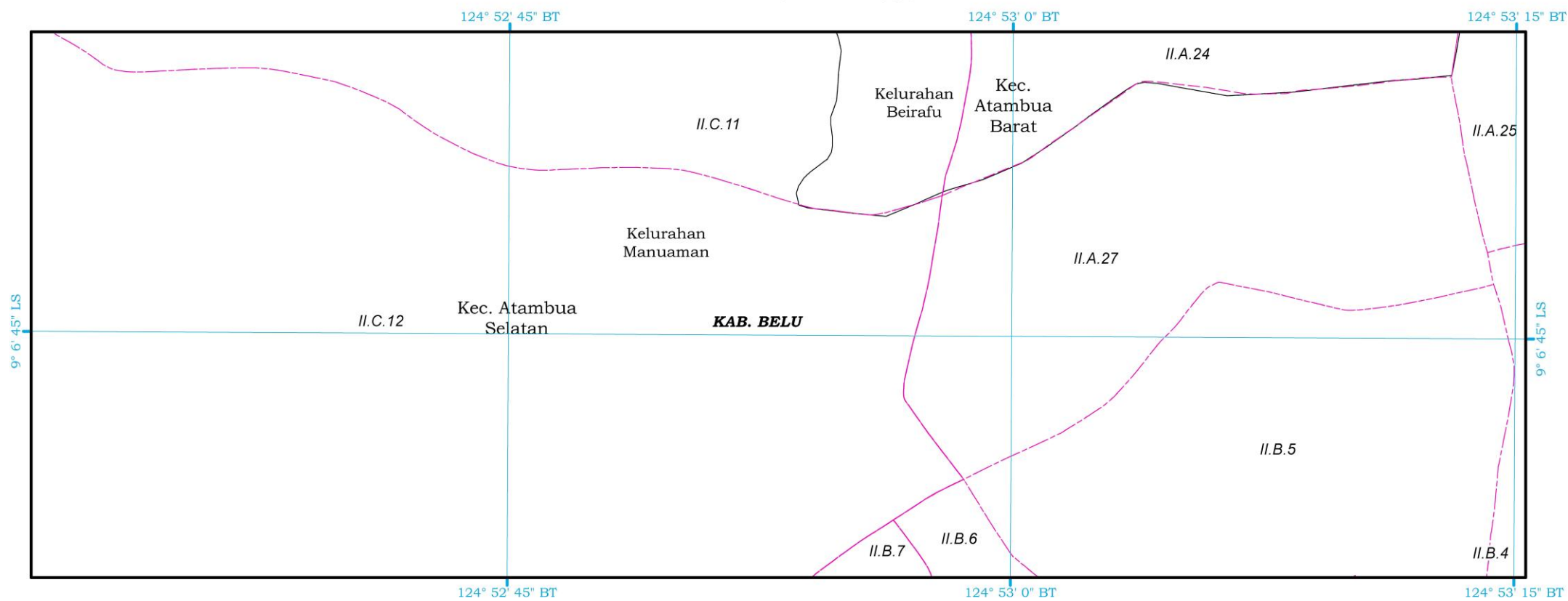



PRESIDEN
REPUBLIK INDONESIA

LEMBAR: XVIII - 087

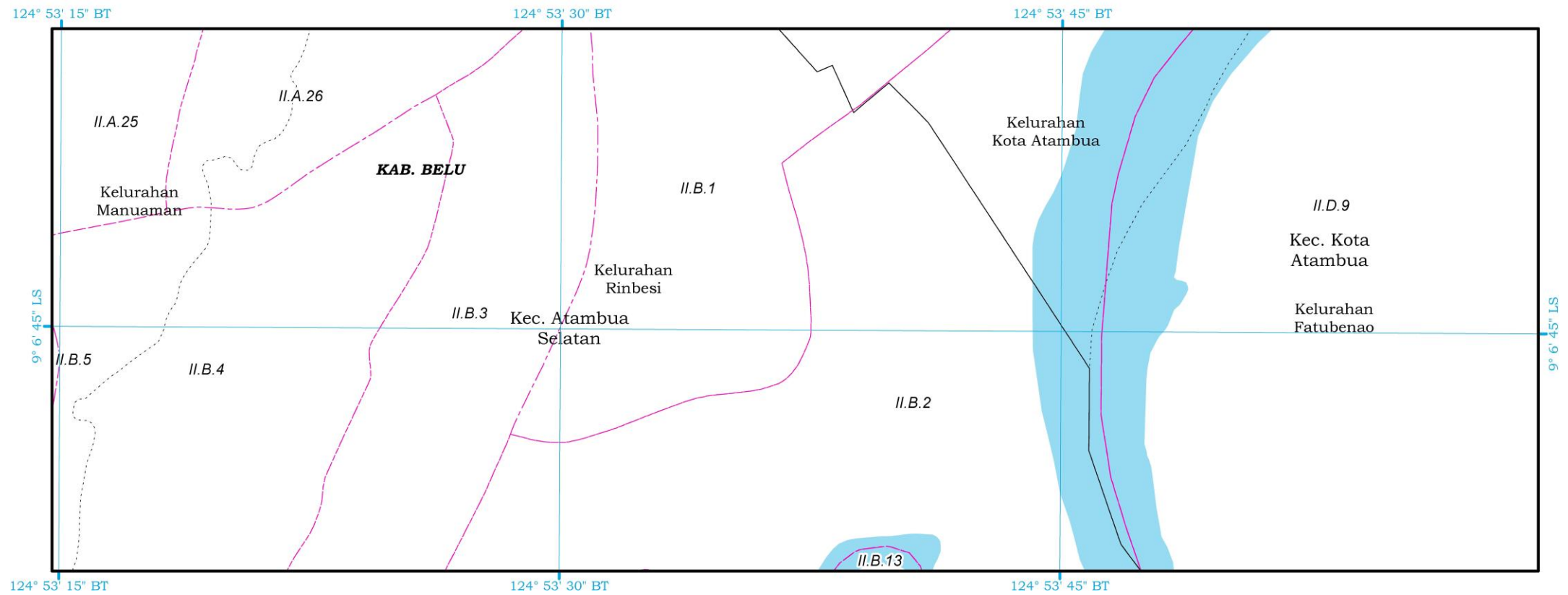

SK No 094674 C



PRESIDEN
REPUBLIK INDONESIA

LEMBAR: XVIII - 088

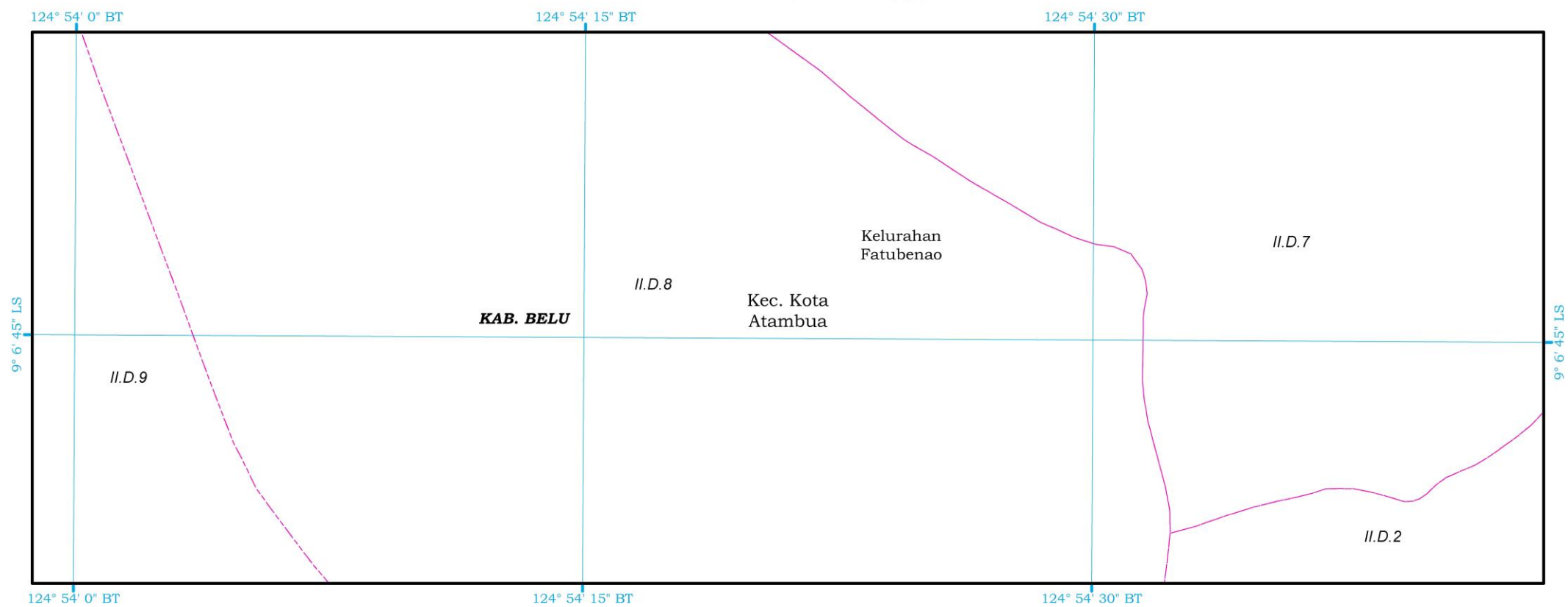



PRESIDEN
REPUBLIK INDONESIA

LEMBAR: XVIII - 089

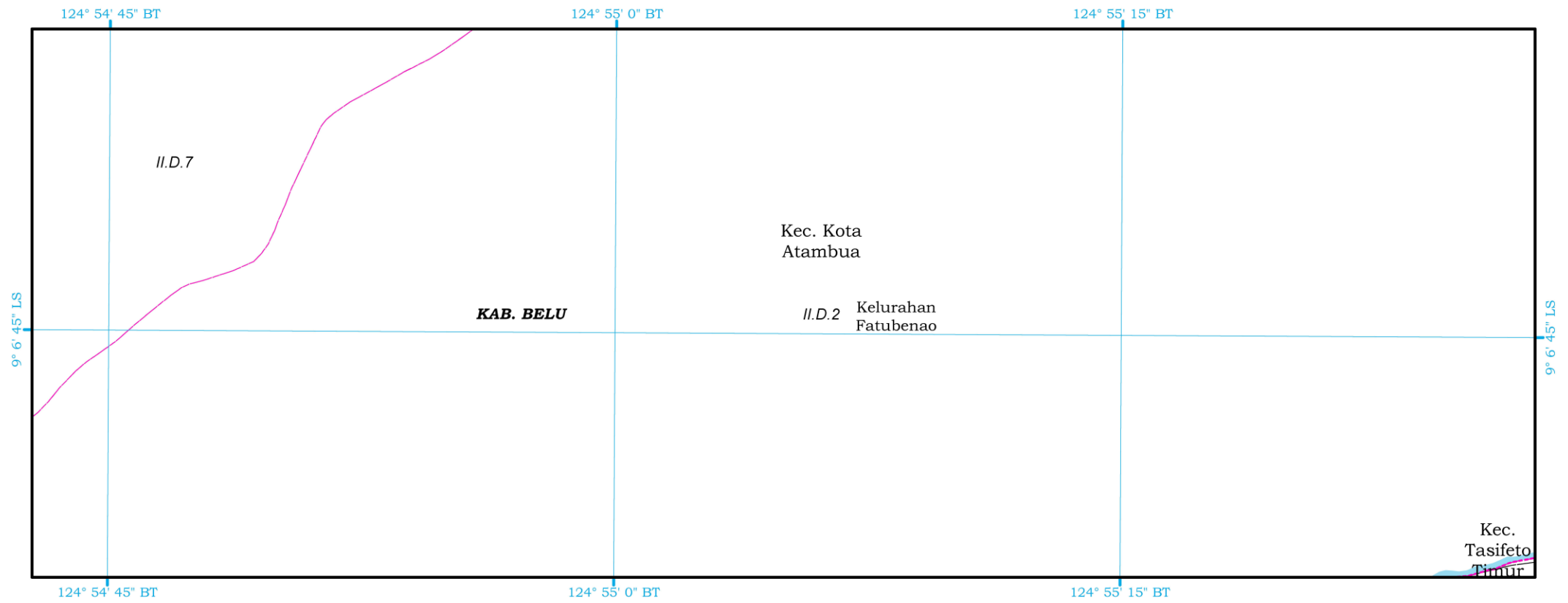



PRESIDEN
REPUBLIK INDONESIA

LEMBAR: XVIII - 090

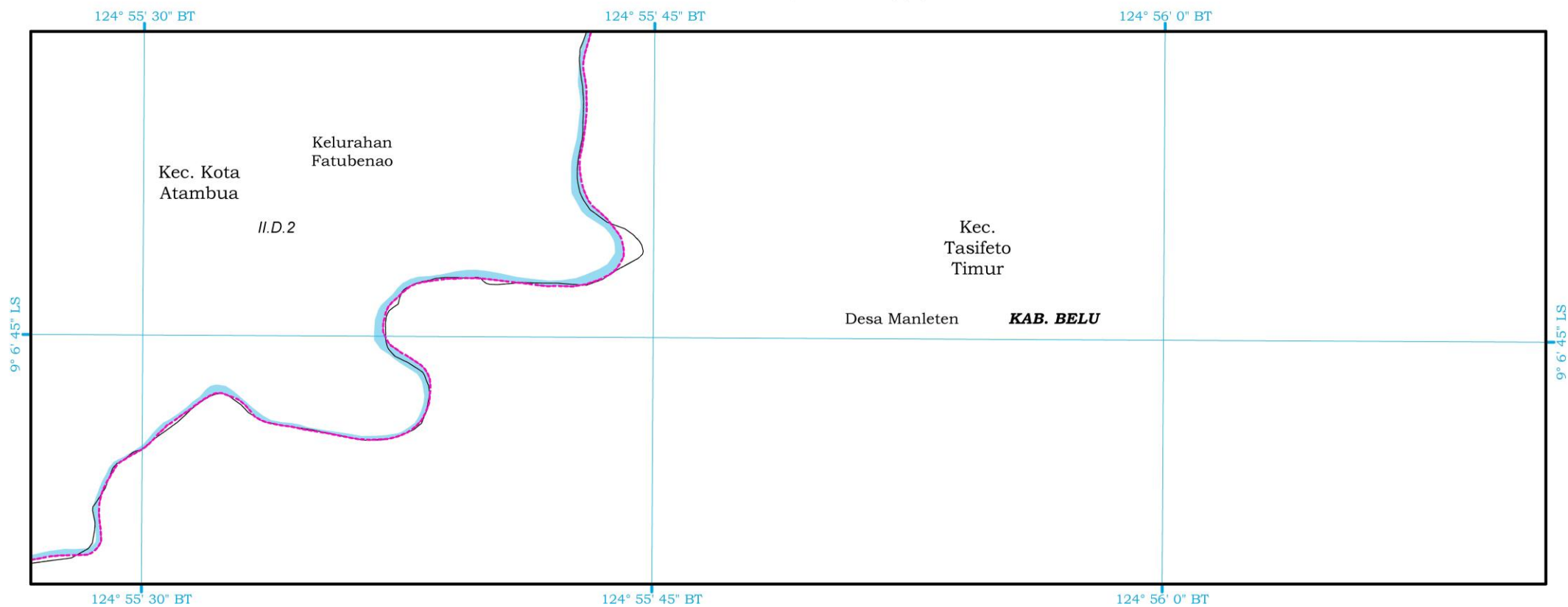

SK No 094671 C



PRESIDEN
REPUBLIK INDONESIA

LEMBAR: XVIII - 091

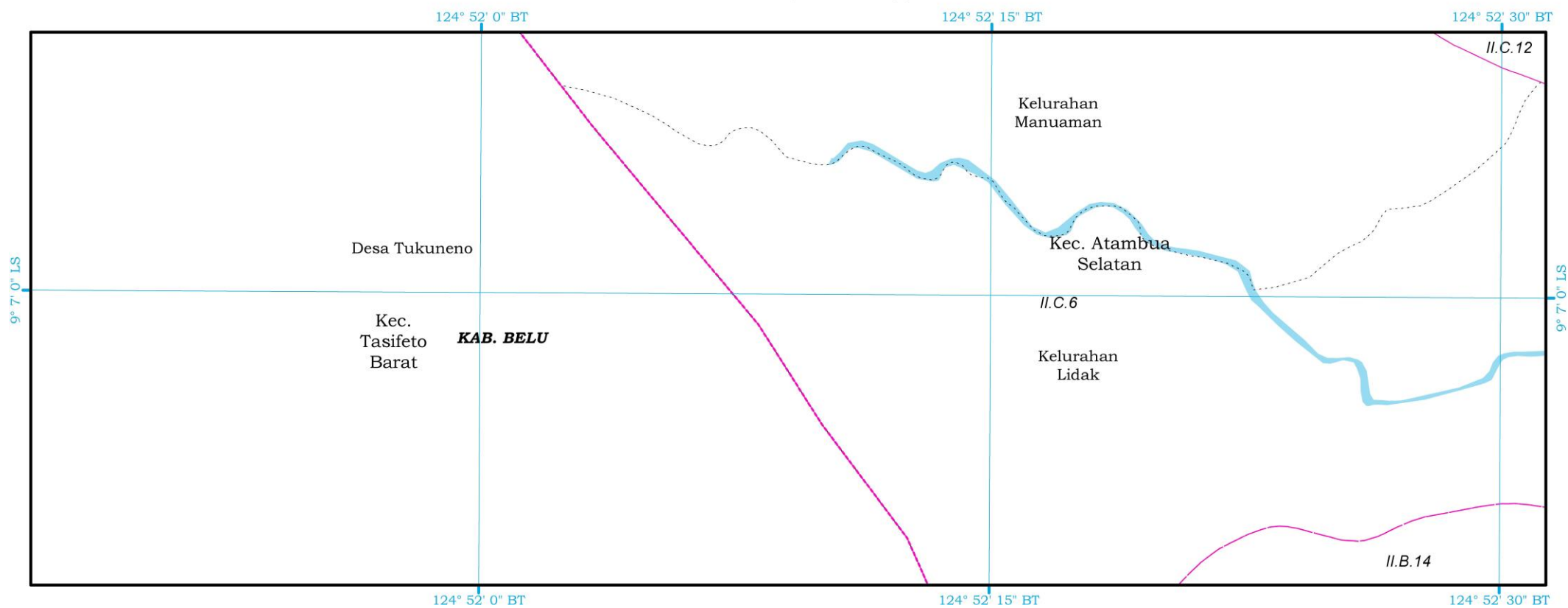



PRESIDEN
REPUBLIK INDONESIA

LEMBAR: XVIII - 092

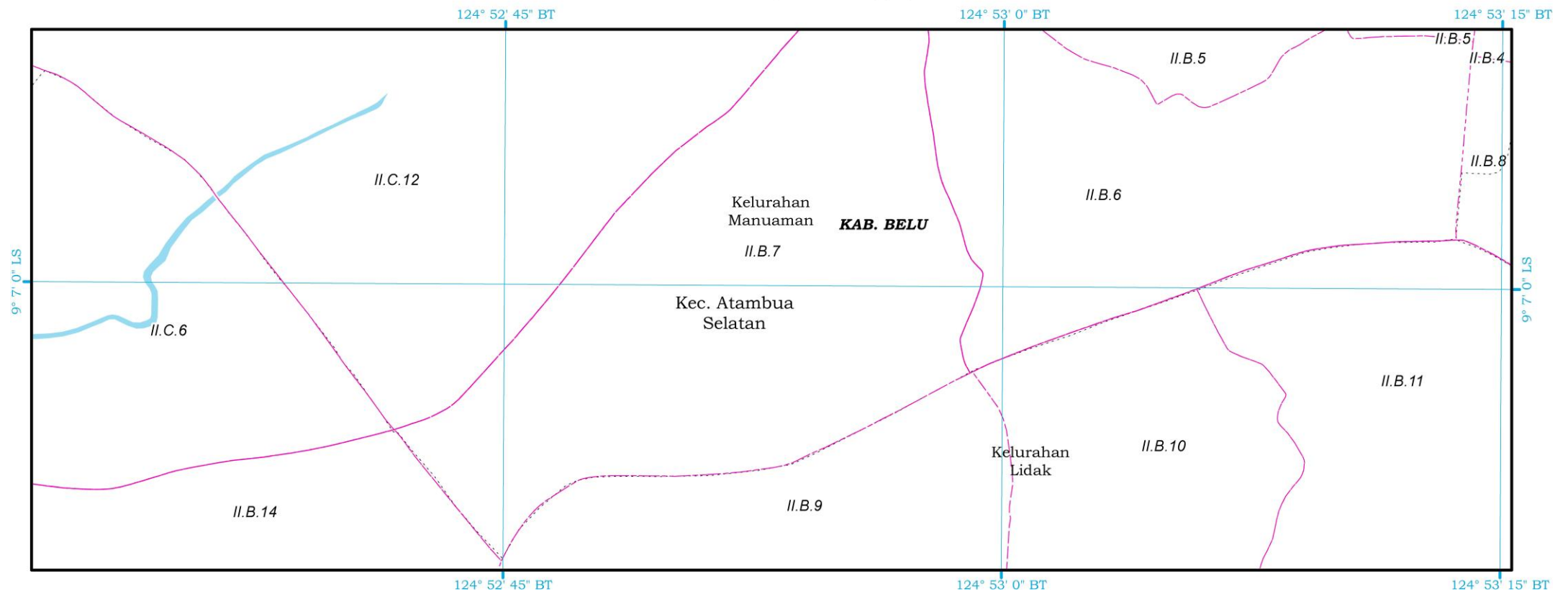



PRESIDEN
REPUBLIK INDONESIA

LEMBAR: XVIII - 093

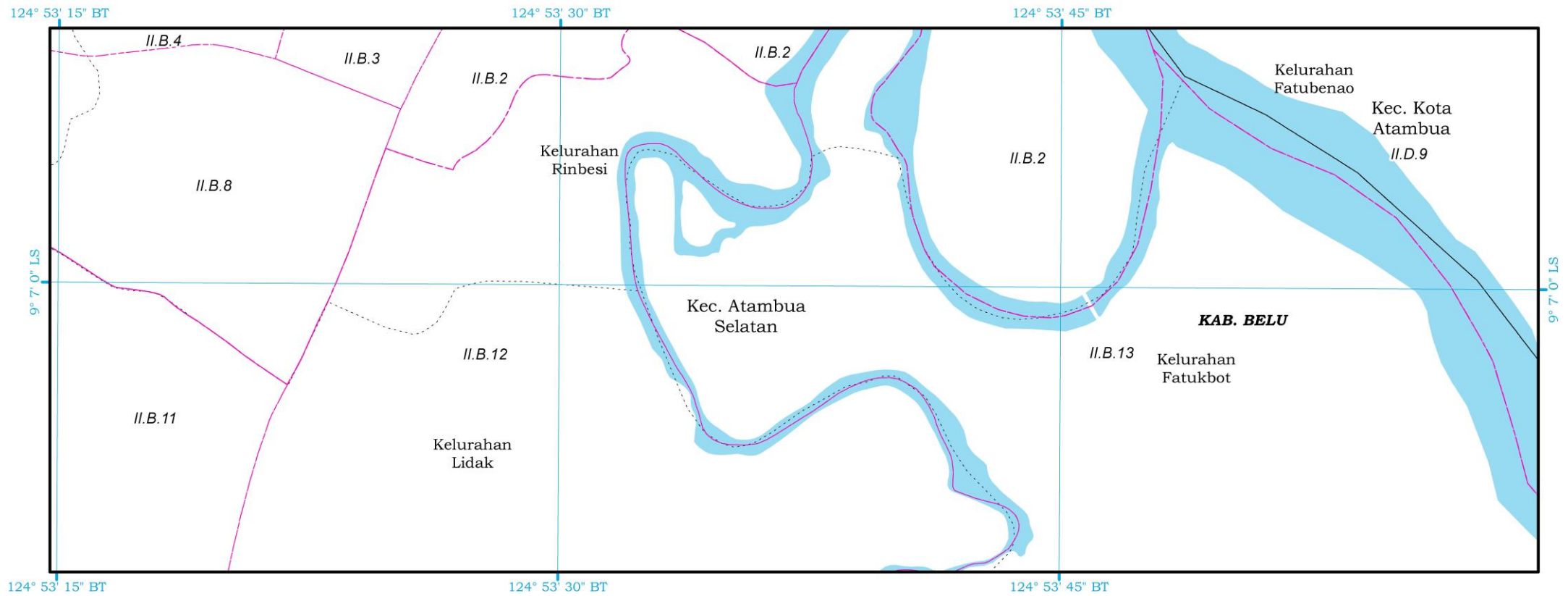



PRESIDEN
REPUBLIK INDONESIA

LEMBAR: XVIII - 094

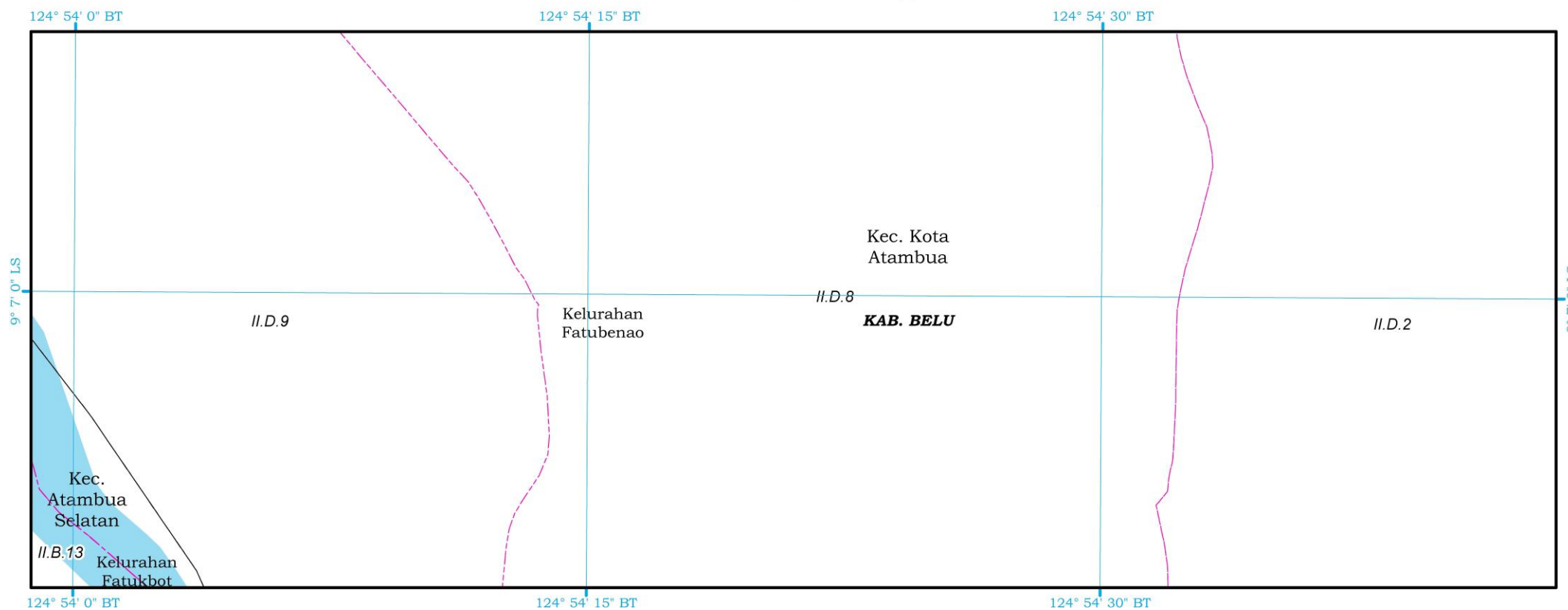

SK No 094667 C



PRESIDEN
REPUBLIK INDONESIA

LEMBAR: XVIII - 095

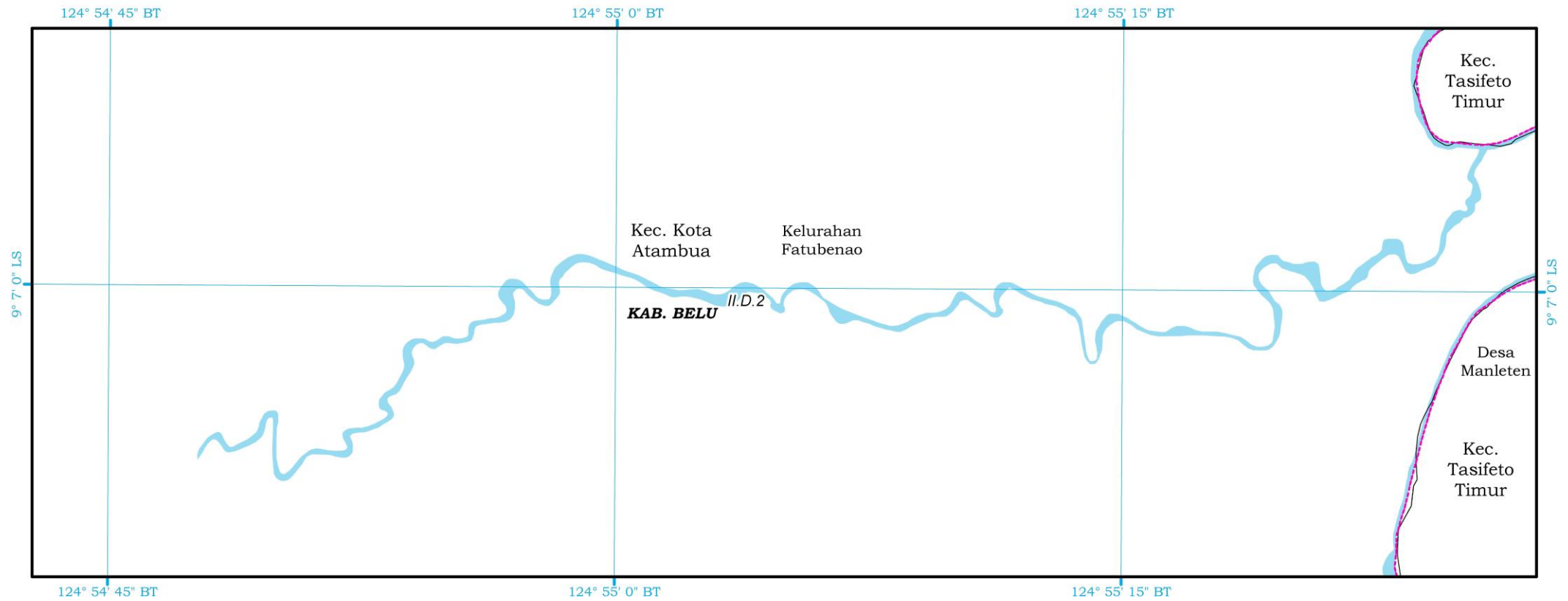

SK No 094716 C



PRESIDEN
REPUBLIK INDONESIA

LEMBAR: XVIII - 096

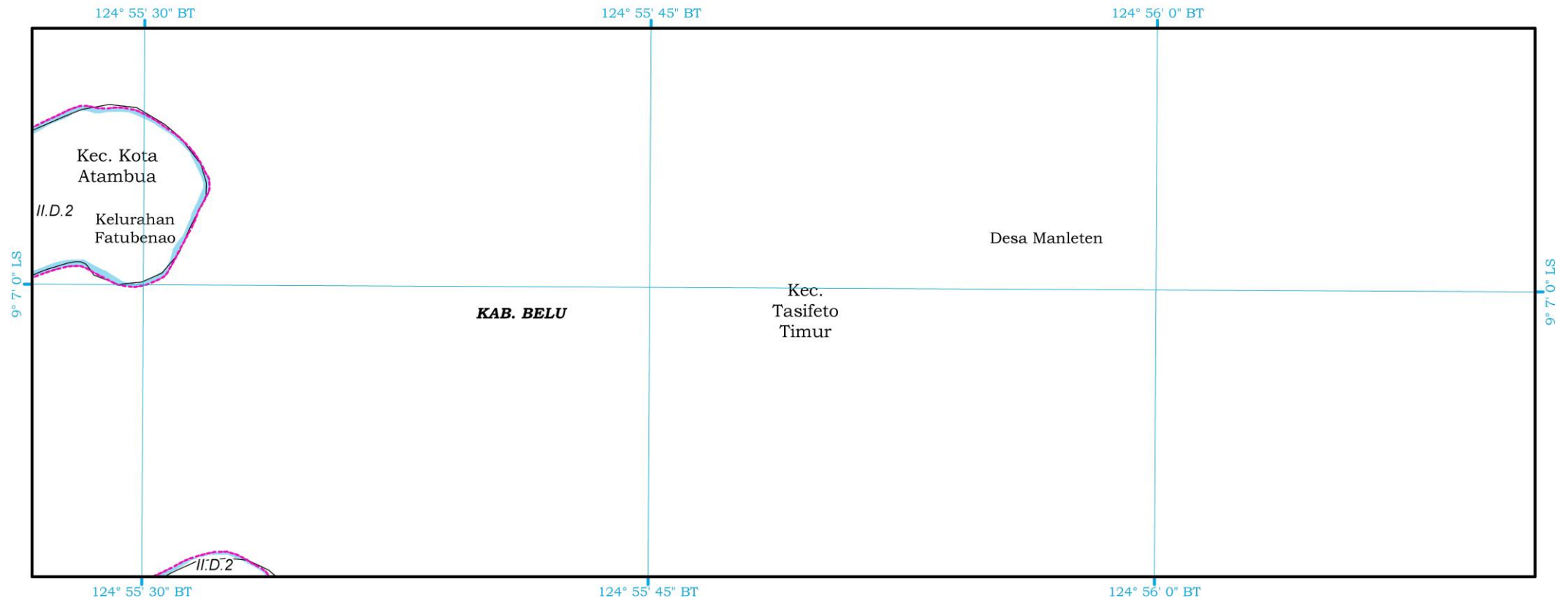

SK No 094715 C



PRESIDEN
REPUBLIK INDONESIA

LEMBAR: XVIII - 097

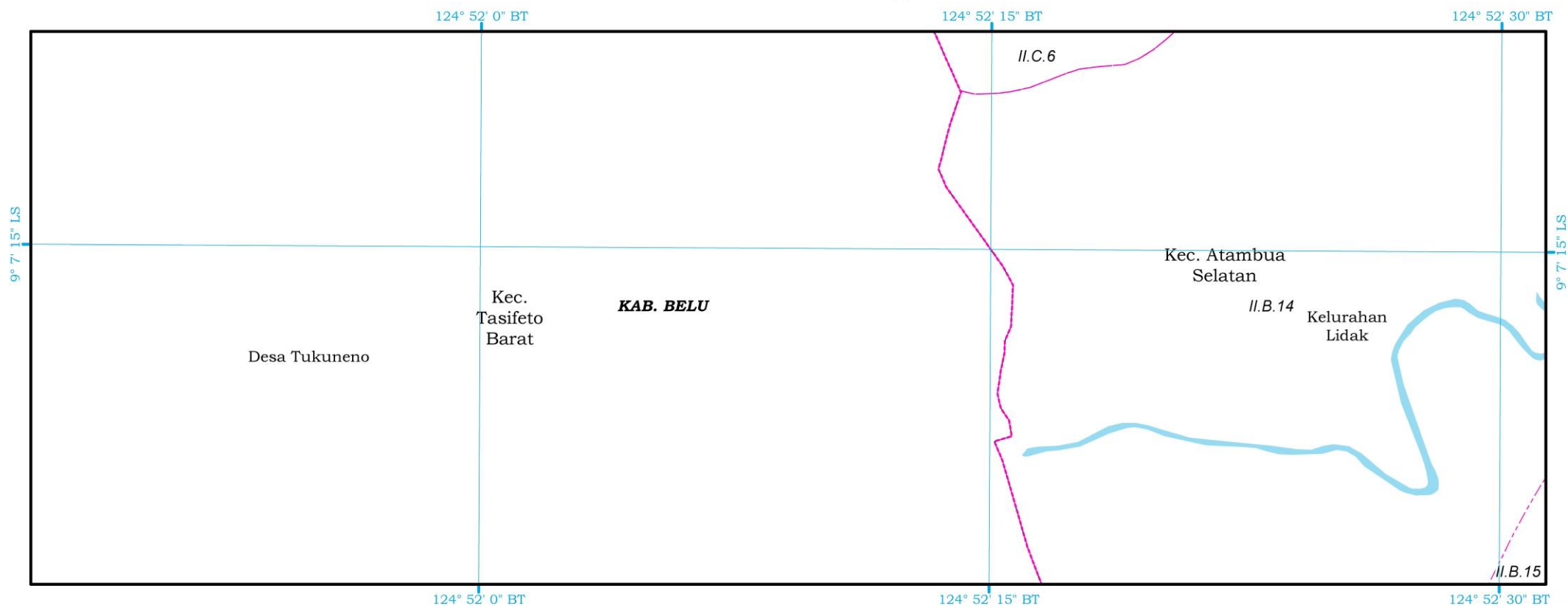



PRESIDEN
REPUBLIK INDONESIA

LEMBAR: XVIII - 098

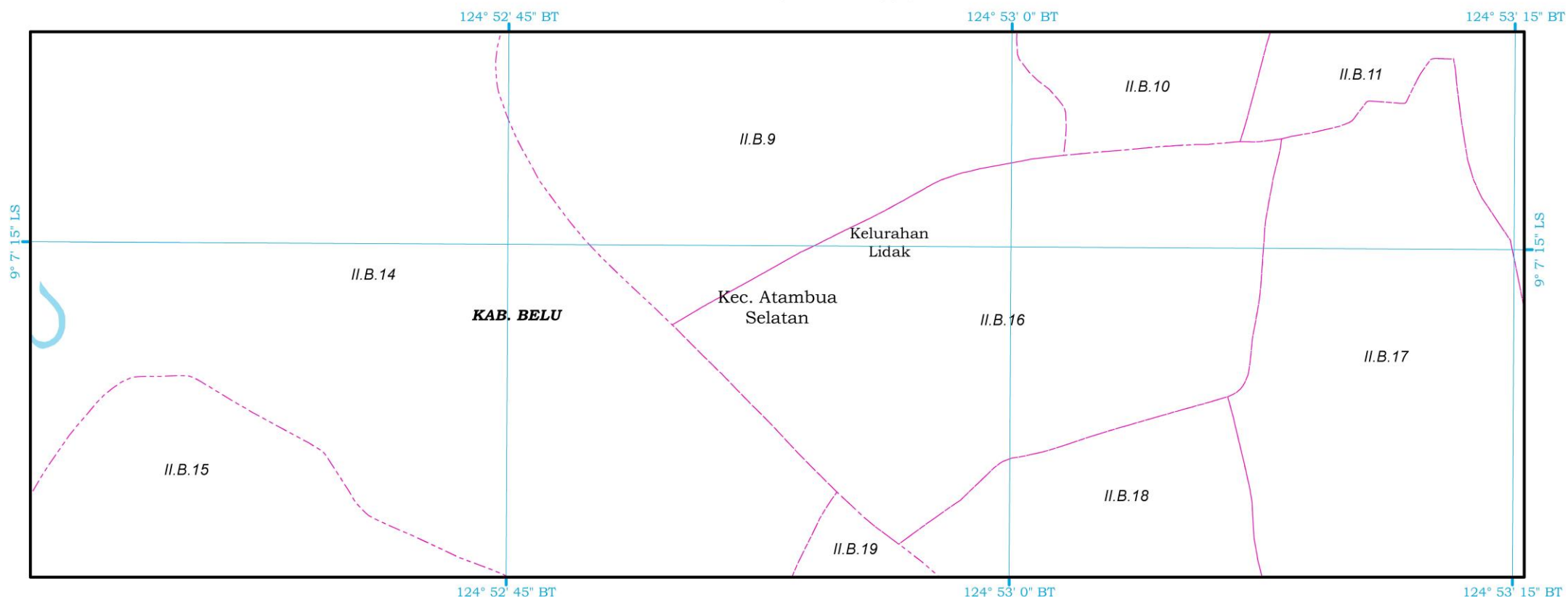



PRESIDEN
REPUBLIK INDONESIA

LEMBAR: XVIII - 099

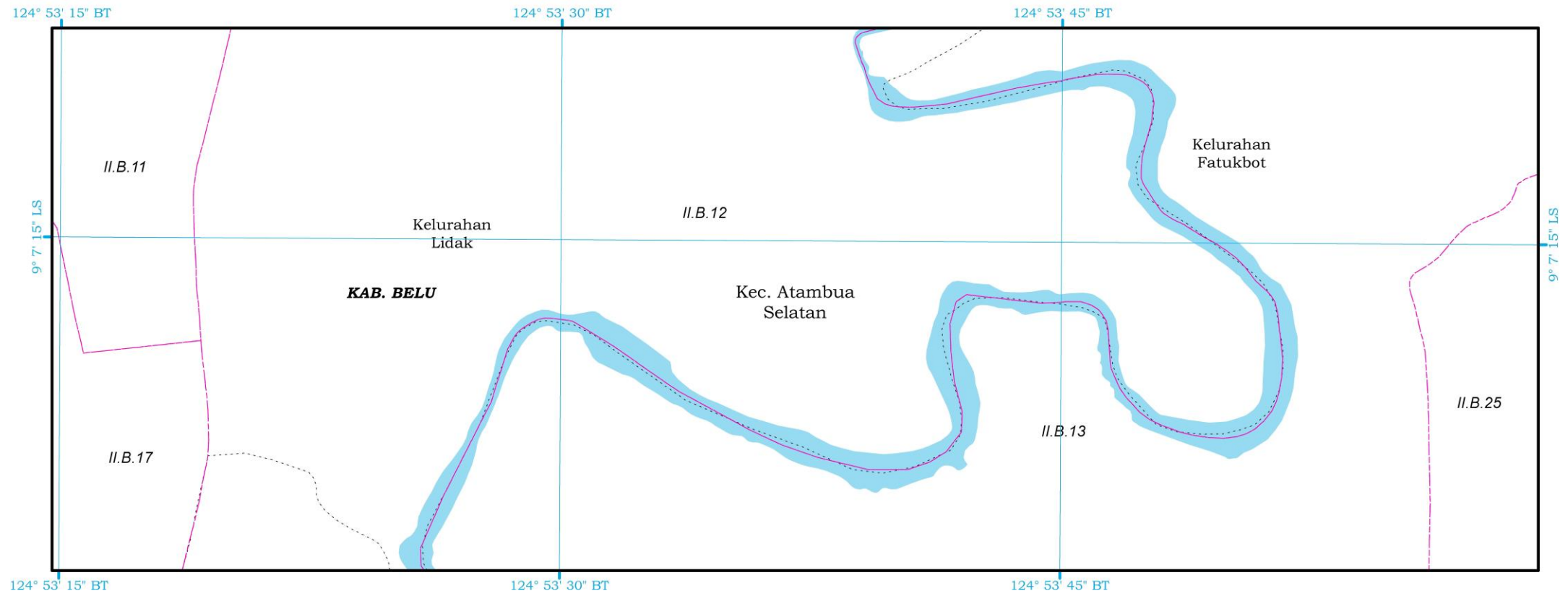

SK No 094712 C



PRESIDEN
REPUBLIK INDONESIA

LEMBAR: XVIII - 100

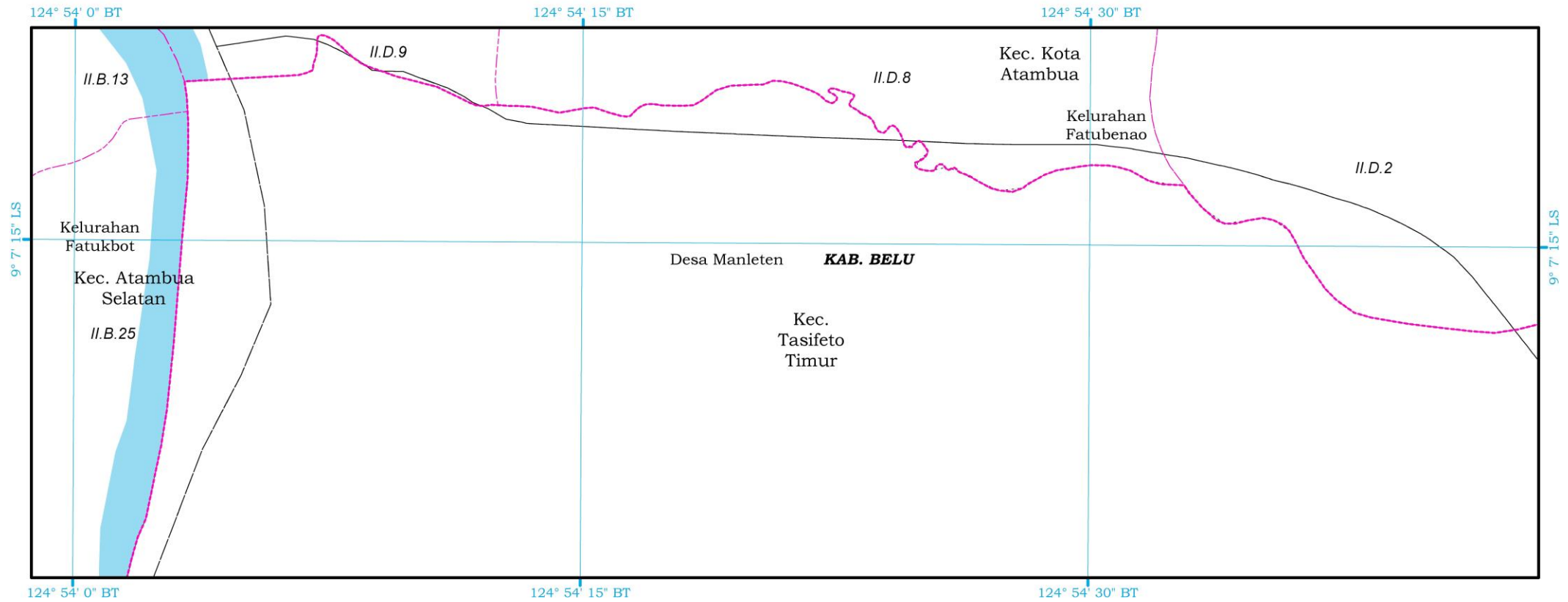



PRESIDEN
REPUBLIK INDONESIA

LEMBAR: XVIII - 101

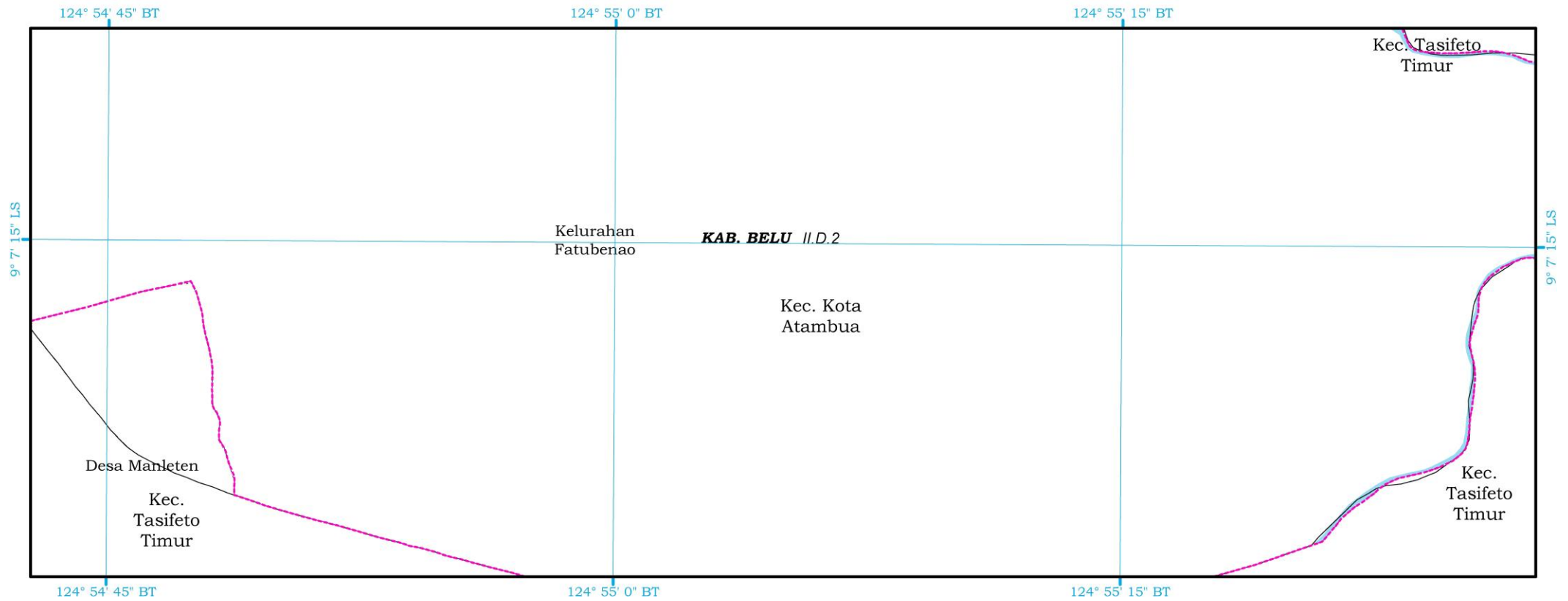

SK No 094710 C



PRESIDEN
REPUBLIK INDONESIA

LEMBAR: XVIII - 102

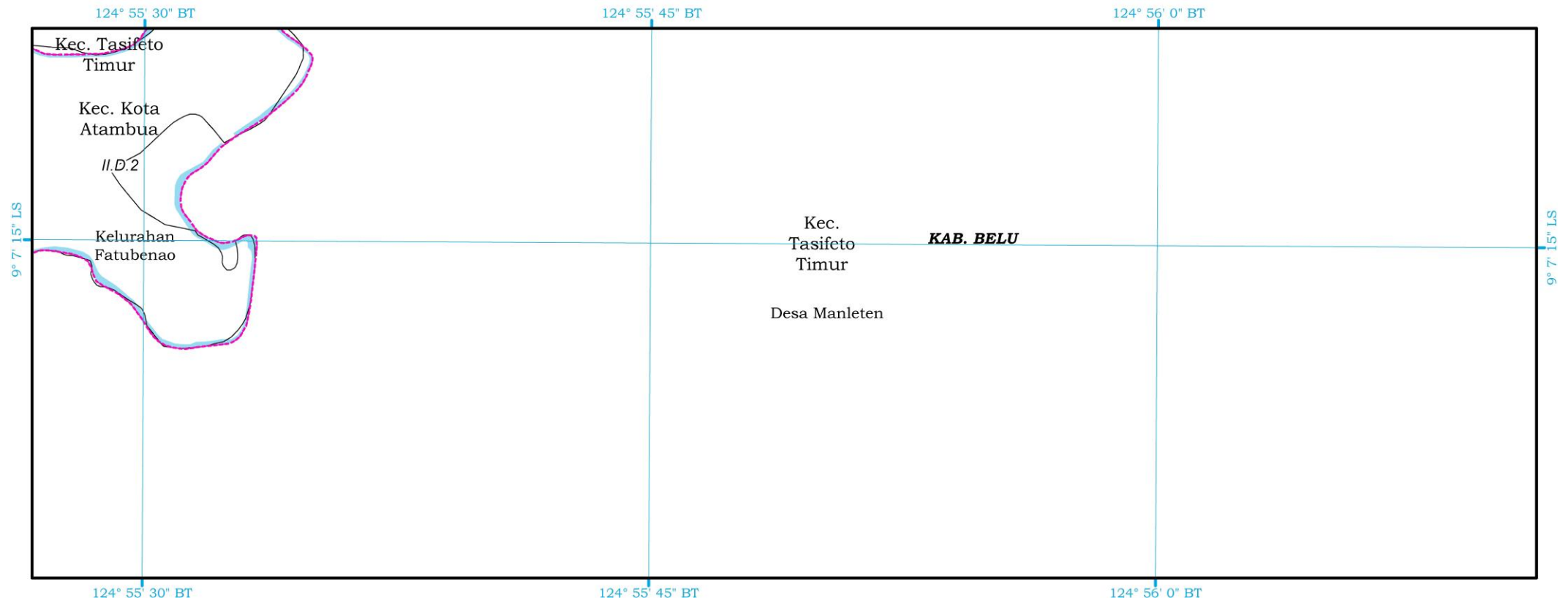



PRESIDEN
REPUBLIK INDONESIA

LEMBAR: XVIII - 103

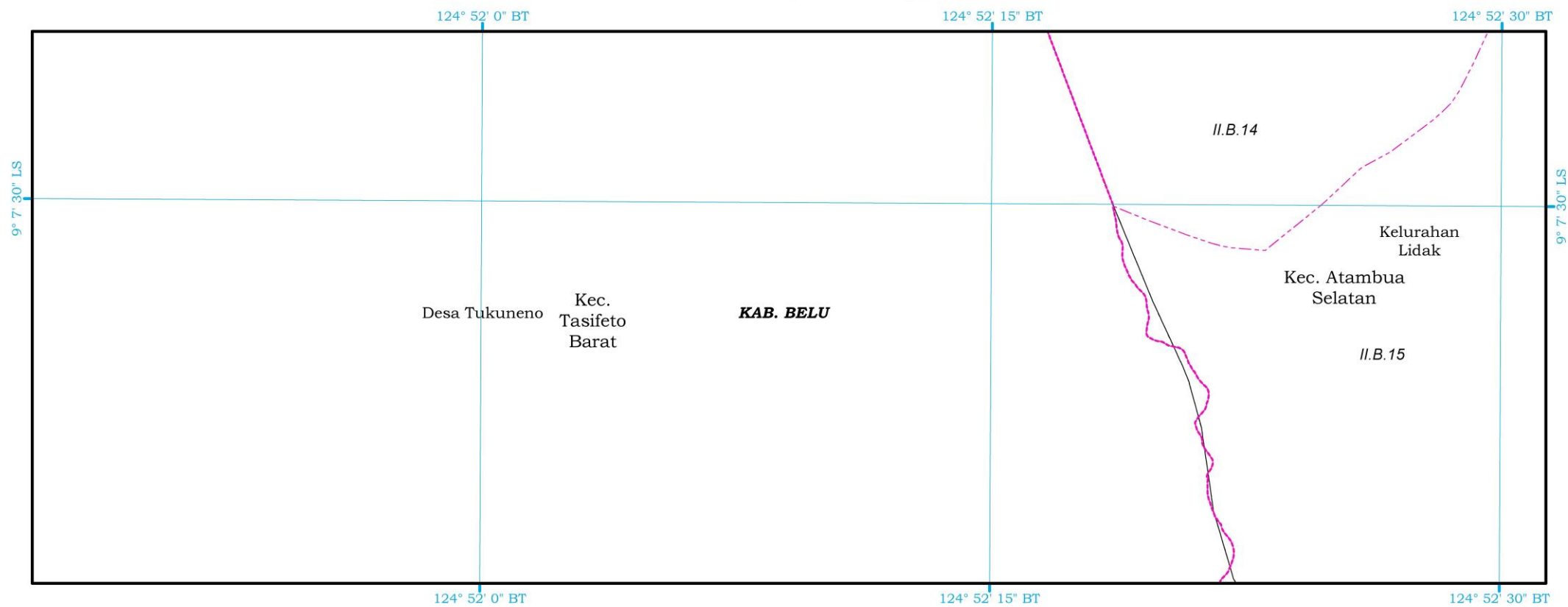



PRESIDEN
REPUBLIK INDONESIA

LEMBAR: XVIII - 104

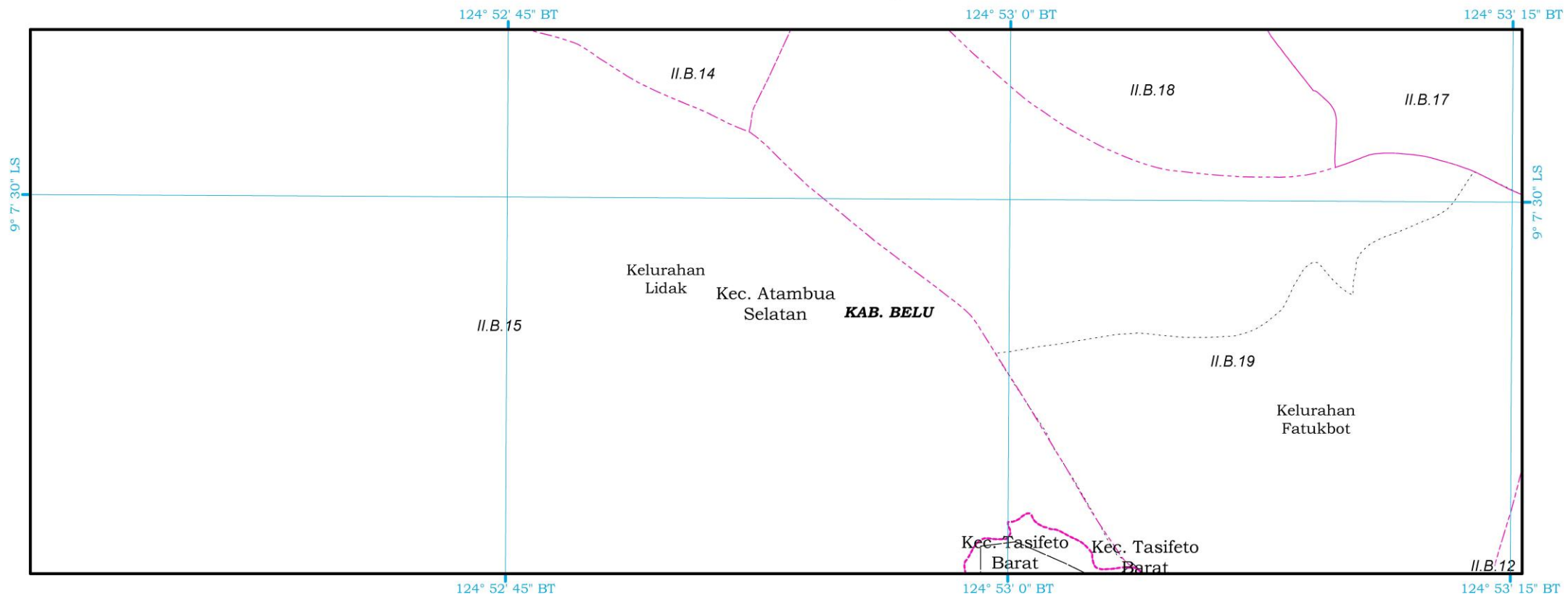



PRESIDEN
REPUBLIK INDONESIA

LEMBAR: XVIII - 105

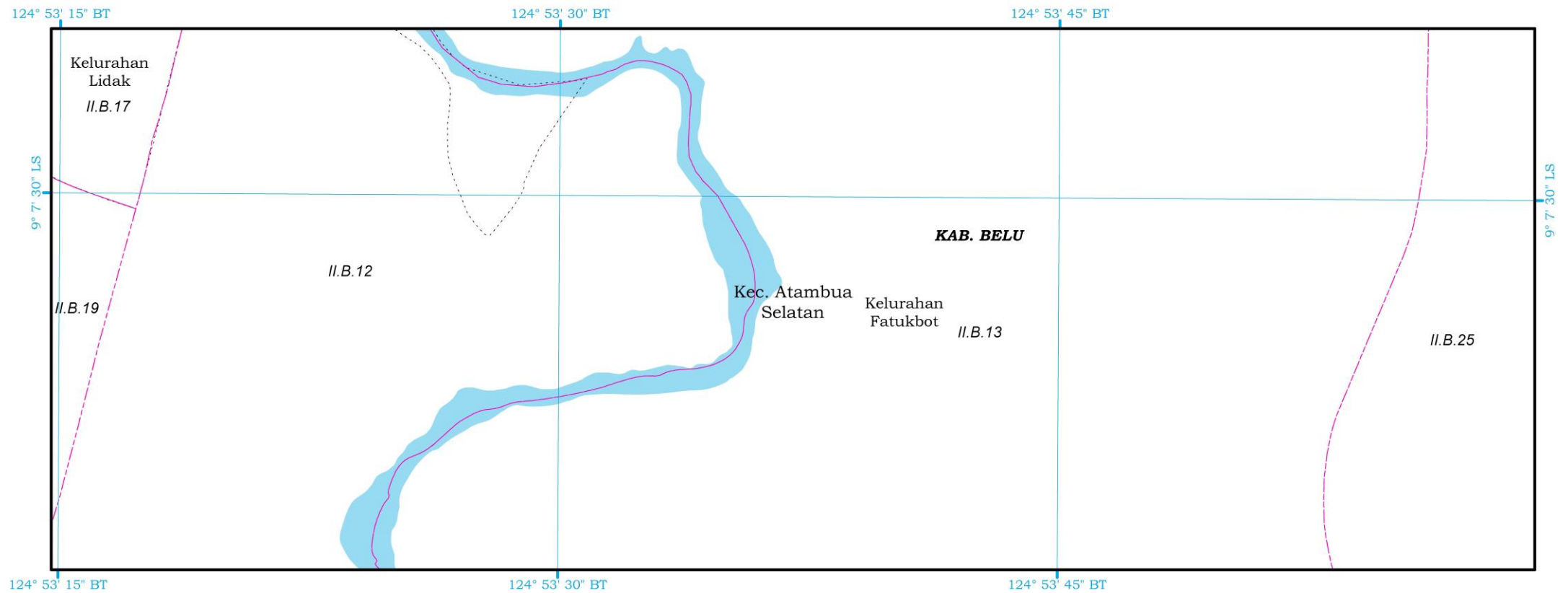

SK No 094706 C



PRESIDEN
REPUBLIK INDONESIA

LEMBAR: XVIII - 106

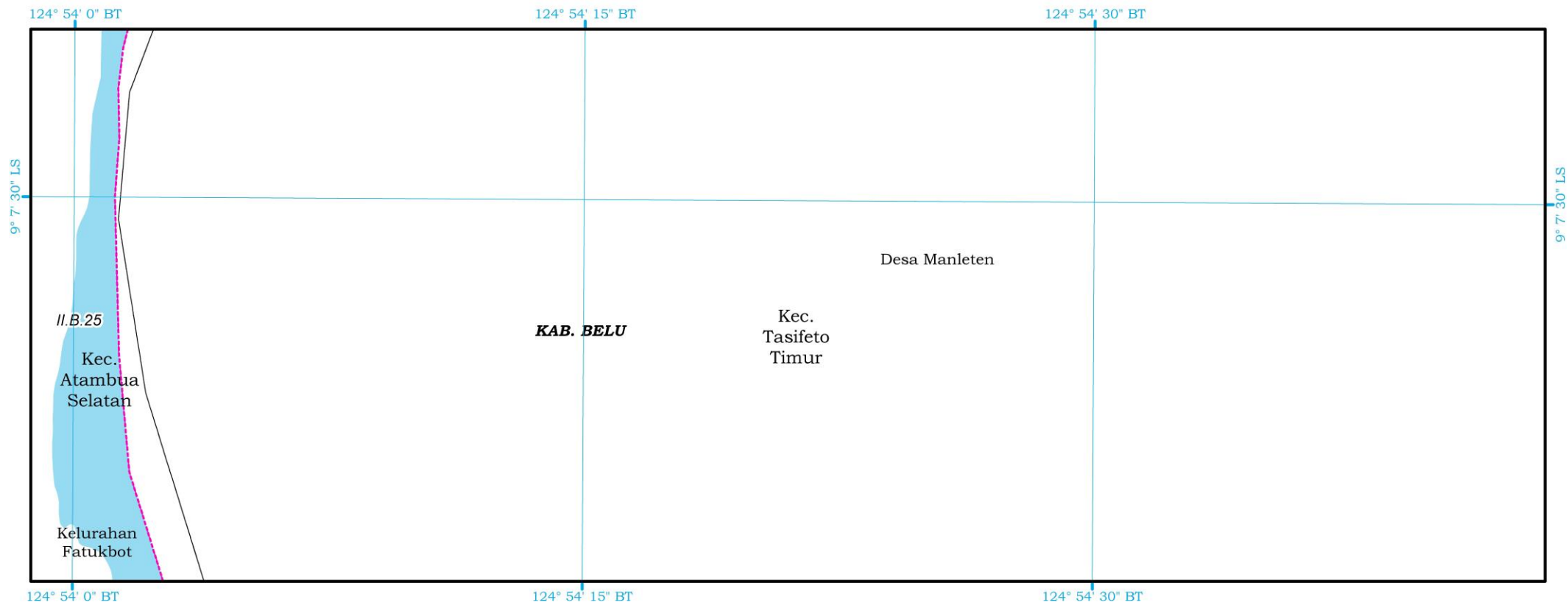

SK No 094705 C



PRESIDEN
REPUBLIK INDONESIA

LEMBAR: XVIII - 107

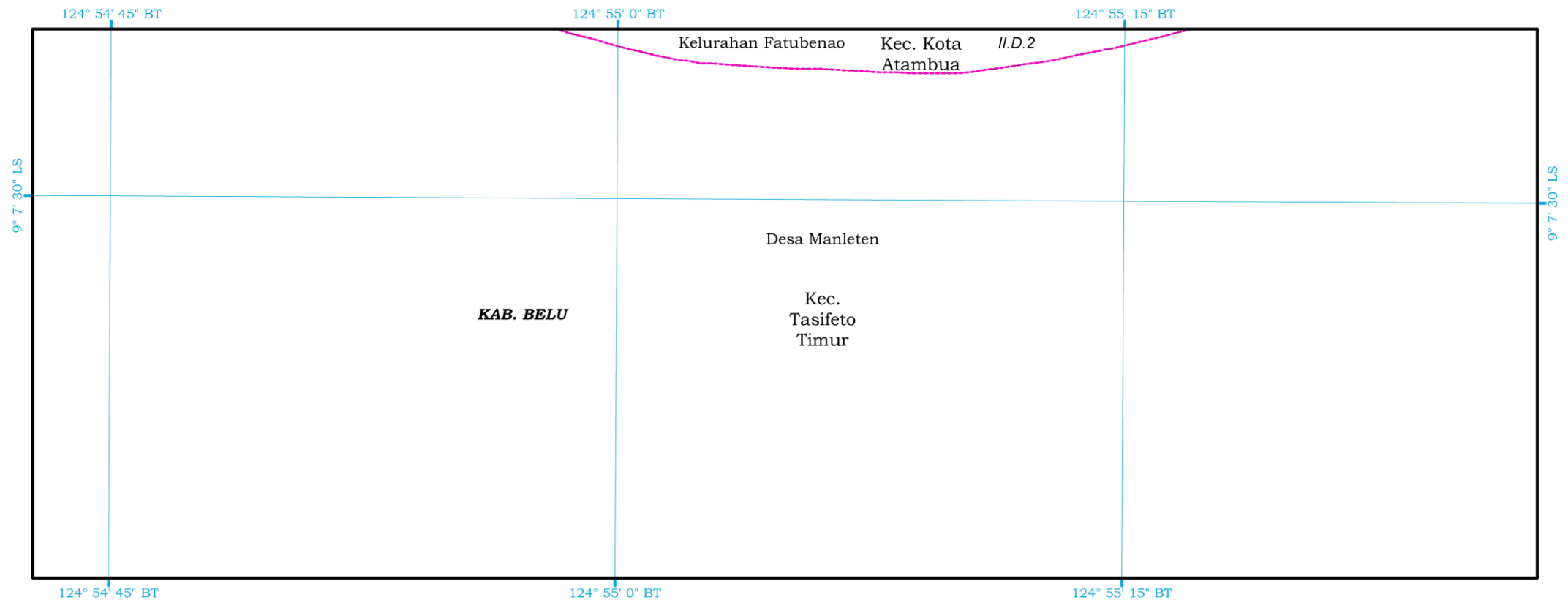



PRESIDEN
REPUBLIK INDONESIA

LEMBAR: XVIII - 108

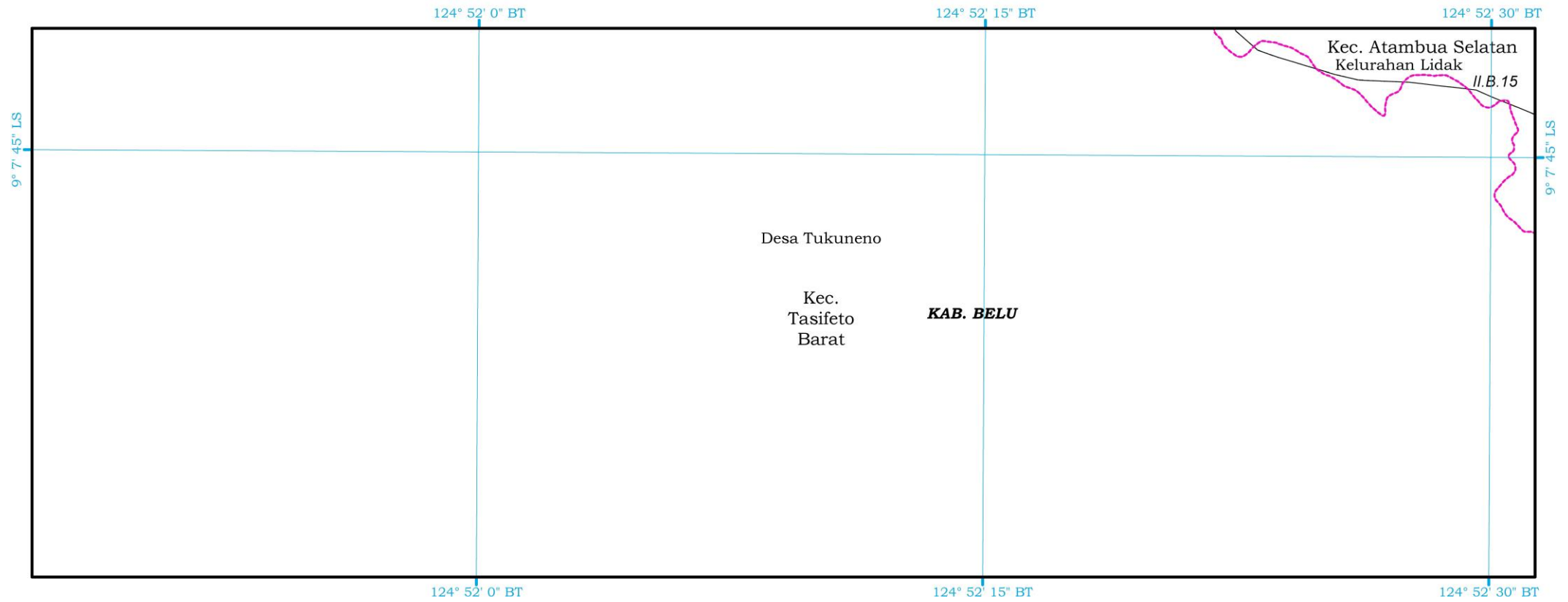



PRESIDEN
REPUBLIK INDONESIA

LEMBAR: XVIII - 109

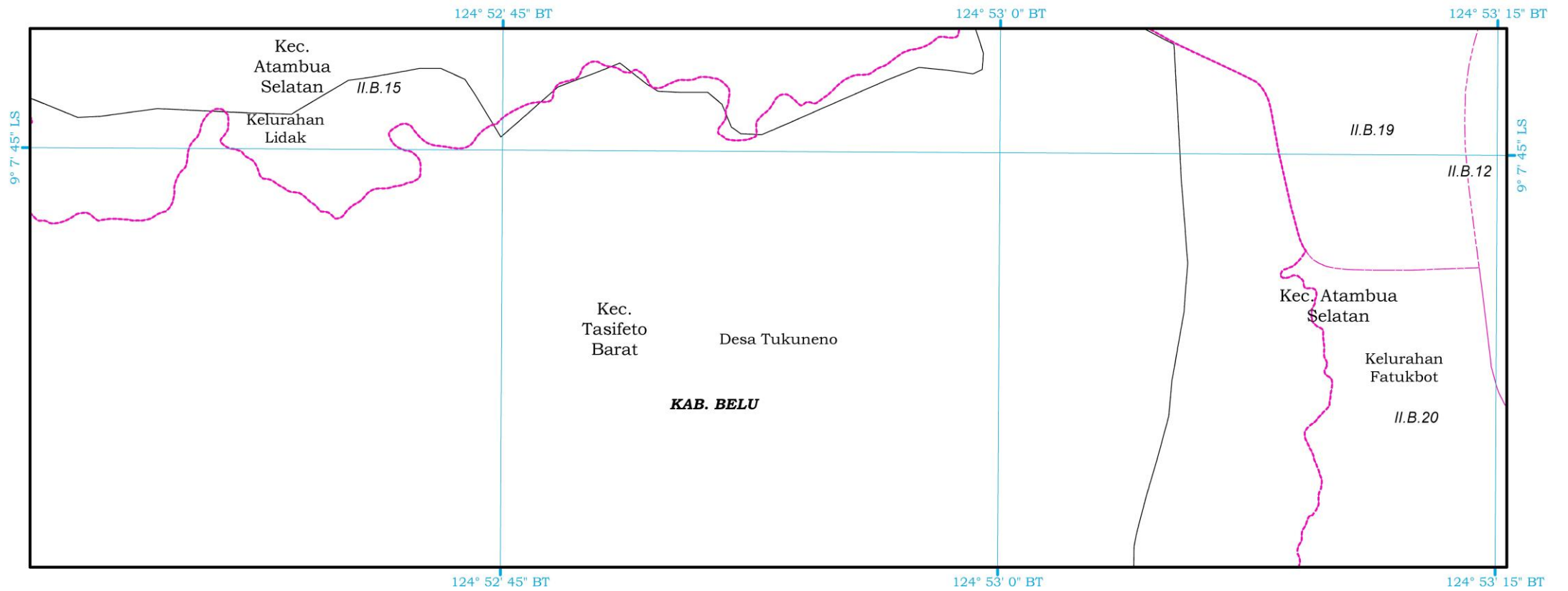



PRESIDEN
REPUBLIK INDONESIA

LEMBAR: XVIII - 110

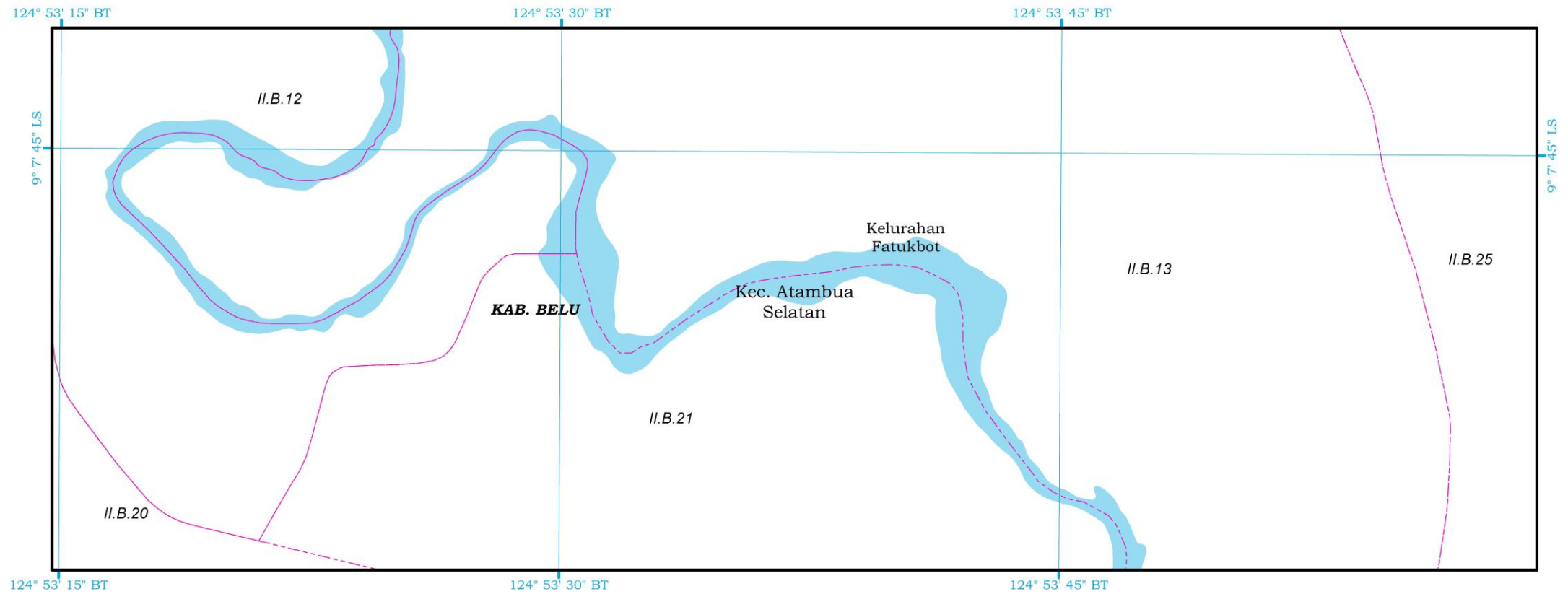

SK No 094701 C



PRESIDEN
REPUBLIK INDONESIA

LEMBAR: XVIII - 111

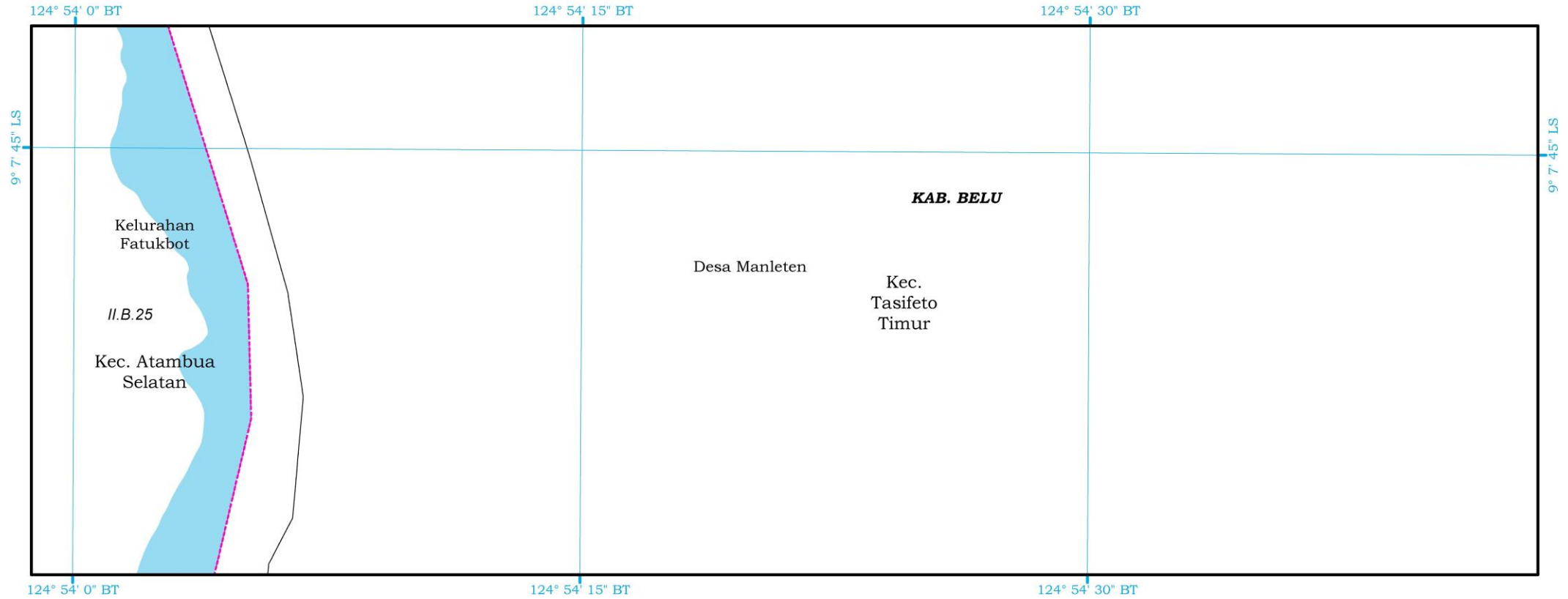

SK No 094700 C



PRESIDEN
REPUBLIK INDONESIA

LEMBAR: XVIII - 112

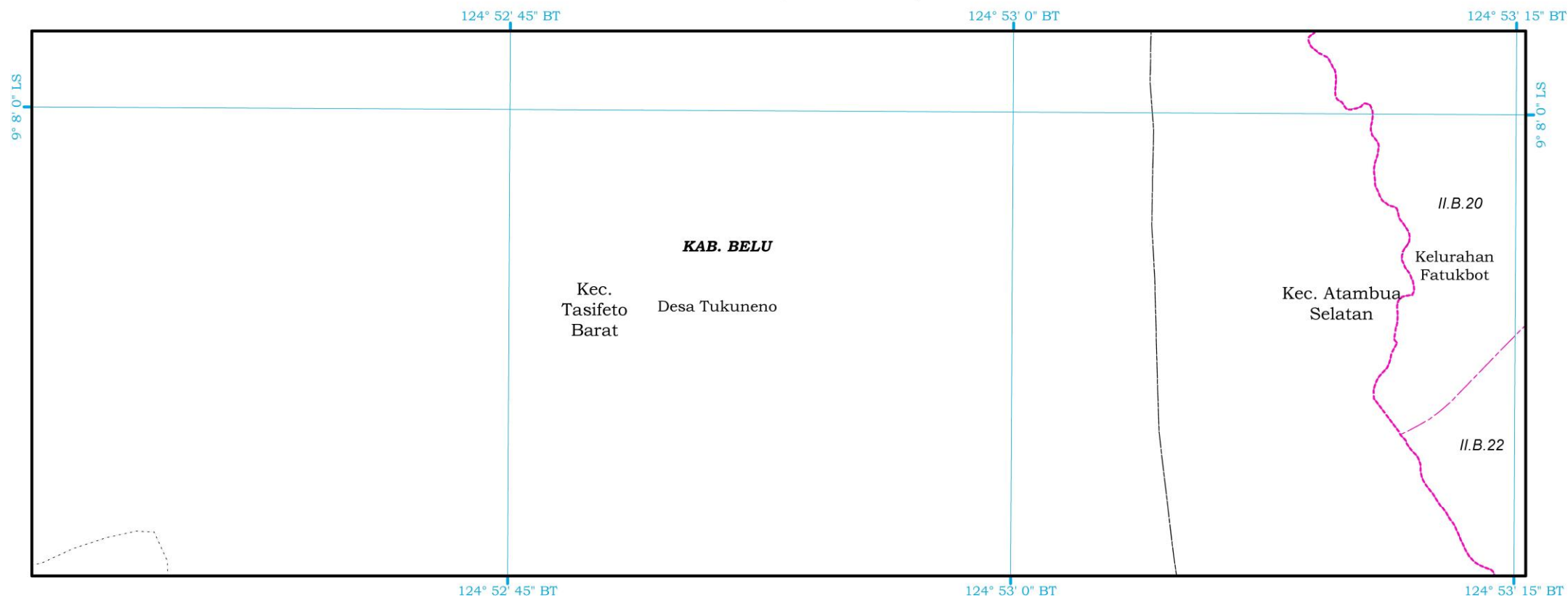



PRESIDEN
REPUBLIK INDONESIA

LEMBAR: XVIII - 113

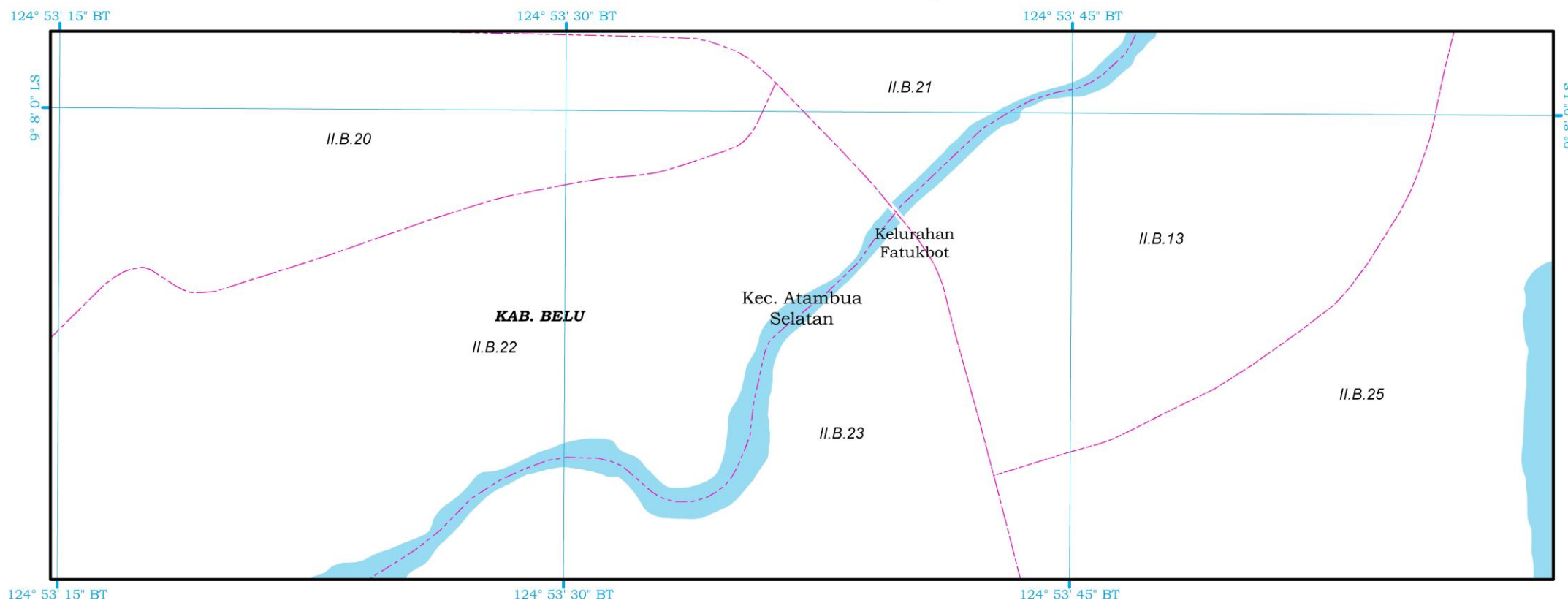

SK No 094698 C



PRESIDEN
REPUBLIK INDONESIA

LEMBAR: XVIII - 114

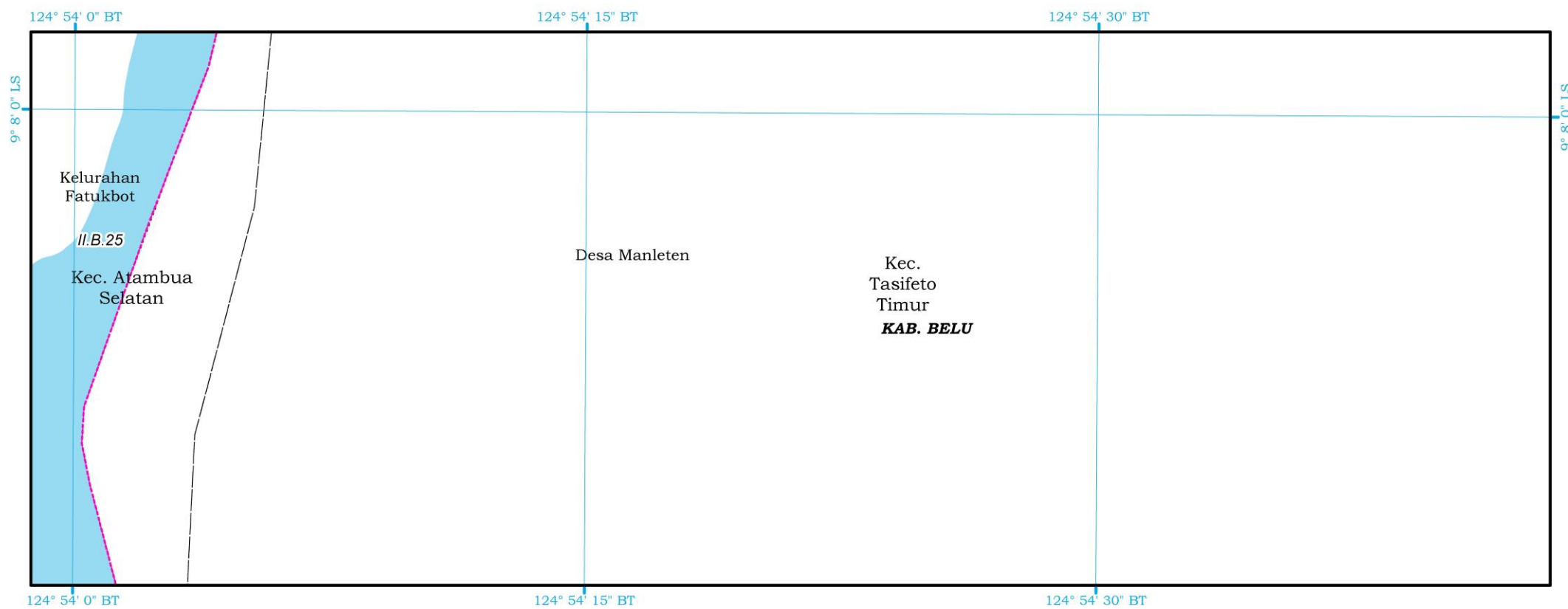

SK No 094697 C



PRESIDEN
REPUBLIK INDONESIA

LEMBAR: XVIII - 115

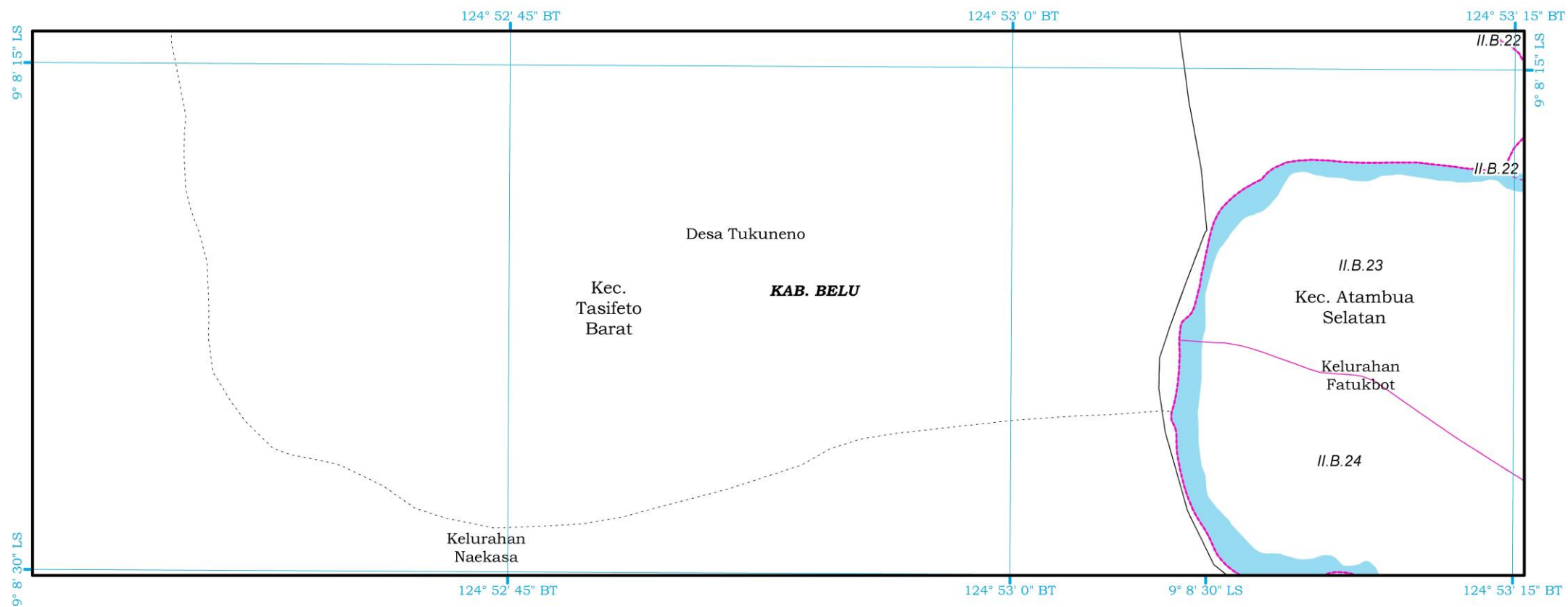



PRESIDEN
REPUBLIK INDONESIA

LEMBAR: XVIII - 116

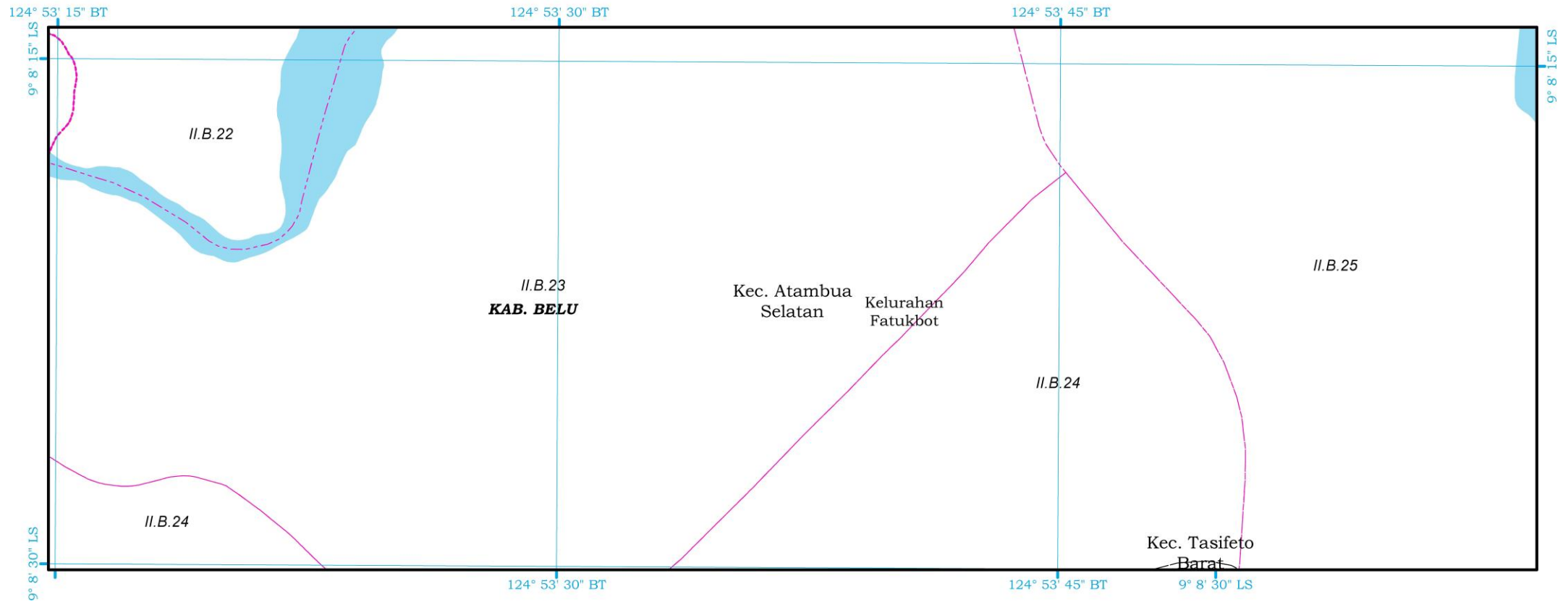

SK No 094695 C



PRESIDEN
REPUBLIK INDONESIA

LEMBAR: XVIII - 117

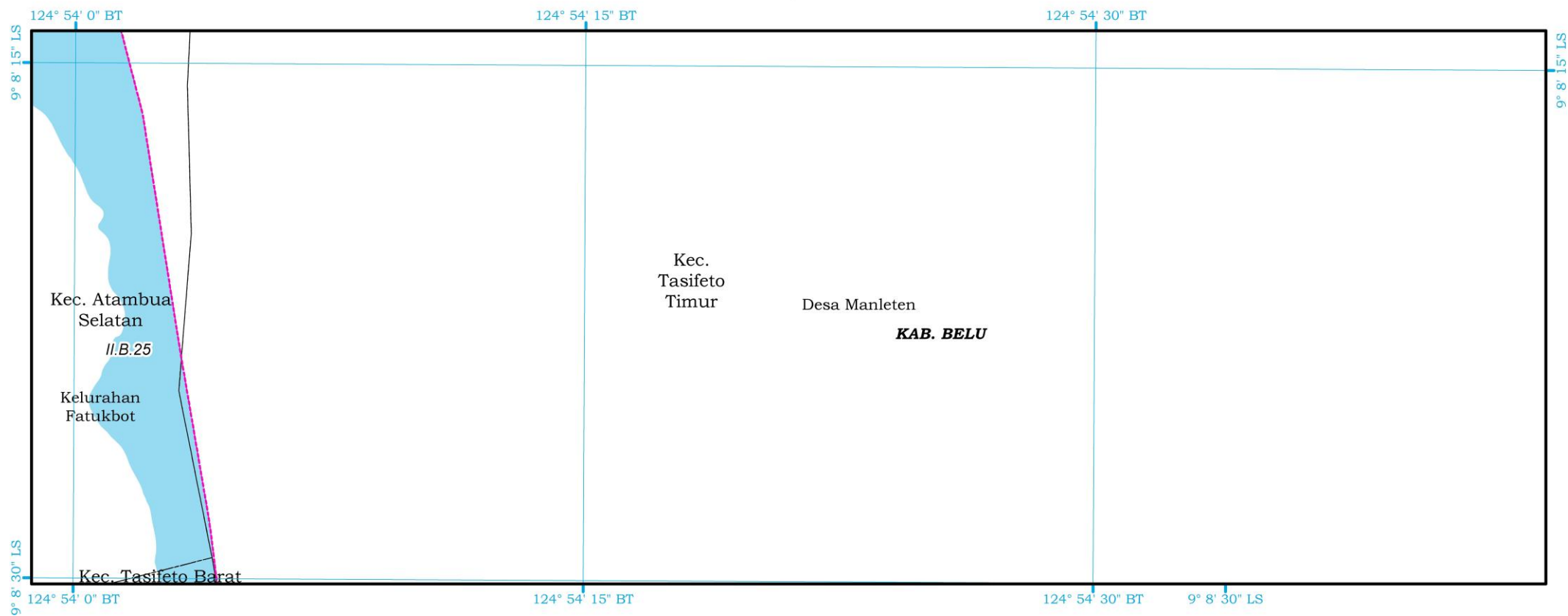



PRESIDEN
REPUBLIK INDONESIA

LEMBAR: XVIII - 118

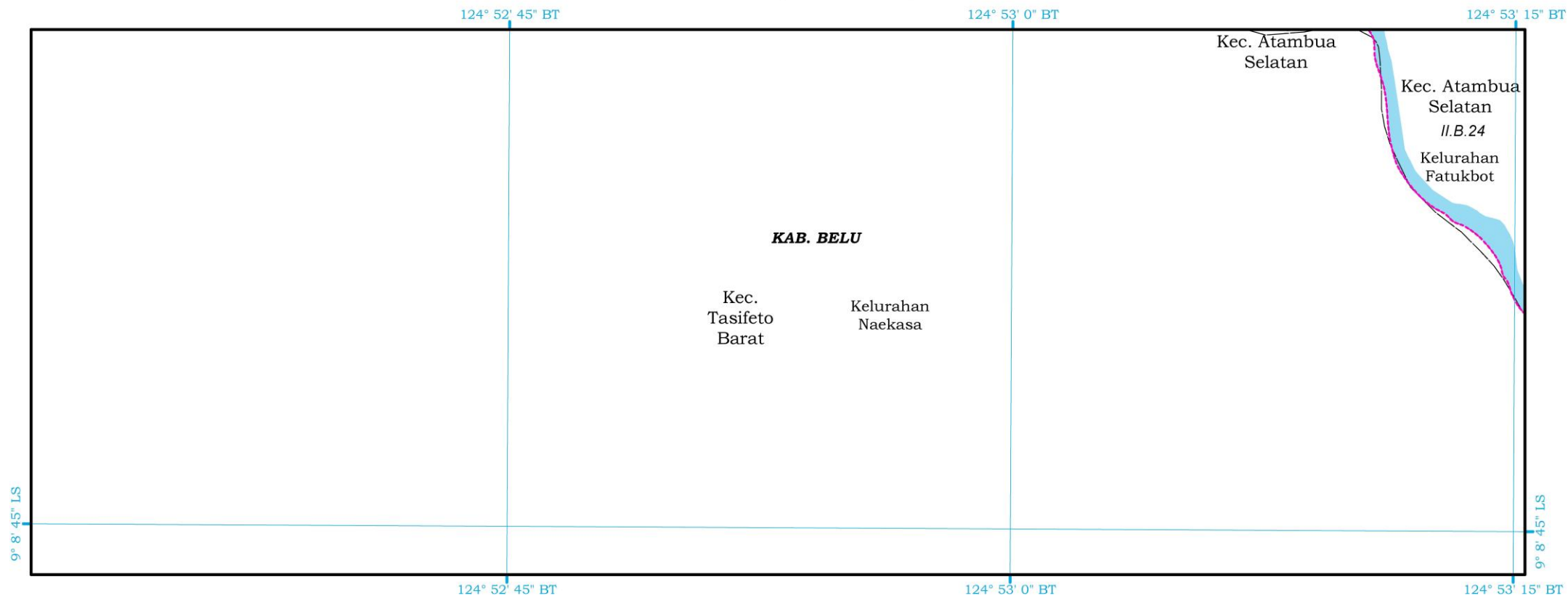



PRESIDEN
REPUBLIK INDONESIA

LEMBAR: XVIII - 119

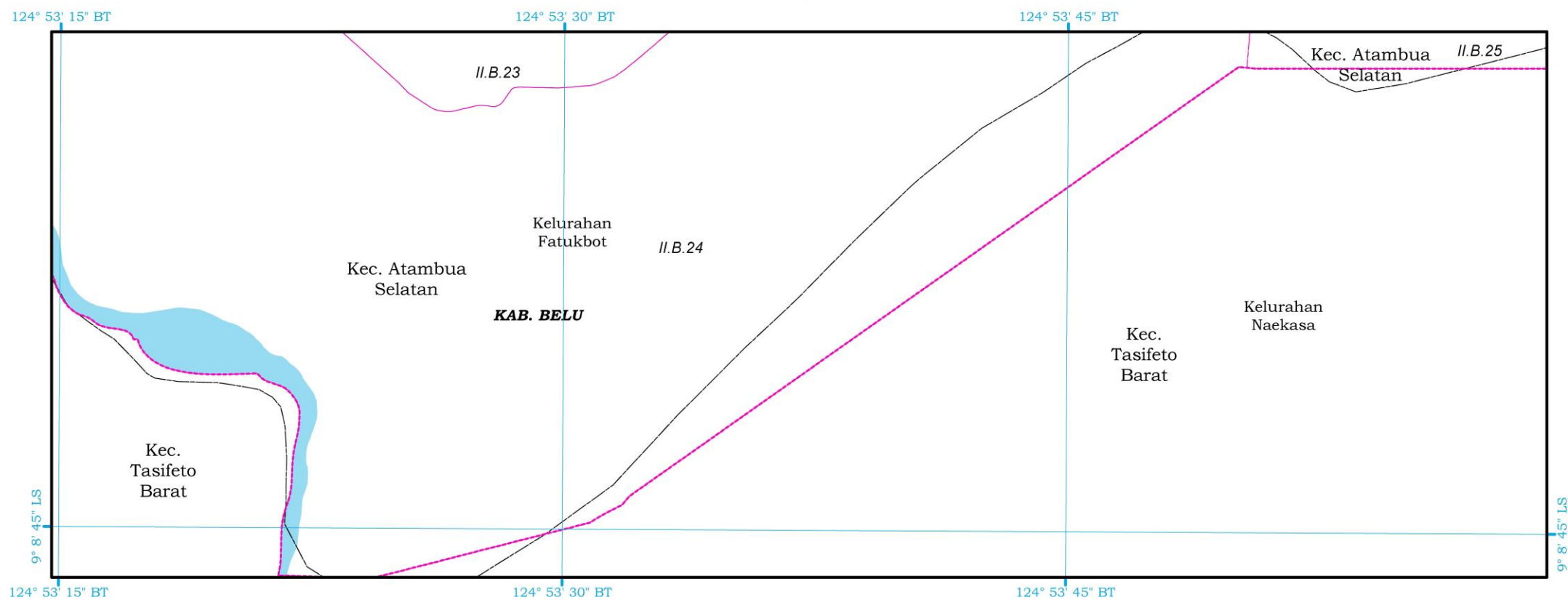

SK No 094692 C



PRESIDEN
REPUBLIK INDONESIA

LEMBAR: XVIII - 120

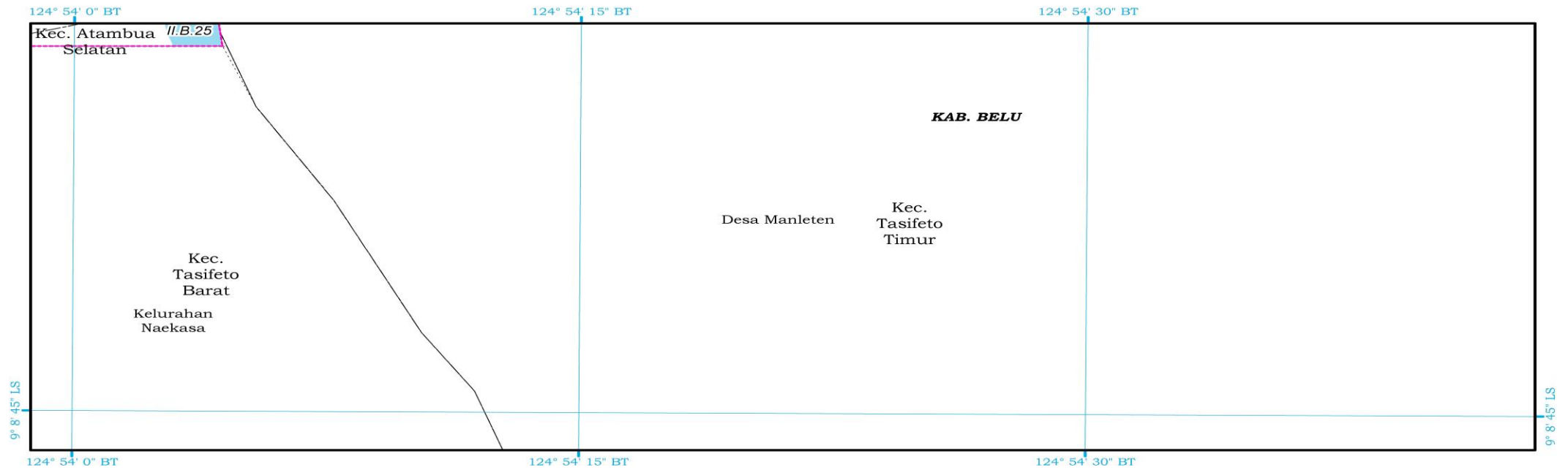

Salinan sesuai dengan aslinya

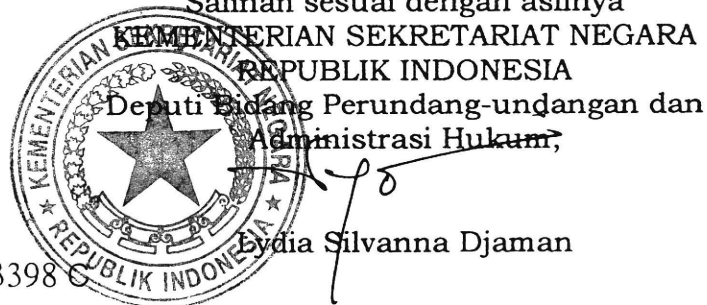

Deputi Bidang Perundang-undangan dan
Administrasi Hukum,

Lydia Silvanna Djaman

SK No 053398

PRESIDEN REPUBLIK INDONESIA,

ttd.

JOKO WIDODO